SABRE 1971

Martha,
I took your constant ribbing because I knew you didn't mean to be that way. Be good, girl, because you are good.
Marc Biondo
(the Count)

To the 1971-72 Treasurer & Headless.
Good luck. Bless you. Don't lose any of my money - cause I want to spend it at the end of the year! First platoon Out of it for sure - ya gotta Row some & be in 2nd See ya next year
Treasurer

Martha,
I'm real glad I met you this year. You're a nice, sweet young lady and a great actor too. See ya next term.
All my Luv
&
Rot S. Rof Ruck
Lester
Simon
Esquire.

God bless you every day of your life if you belong to Him. Have fun this summer.
Love in Christ,
Wilson Marston

Martha,
It's really been nice knowing you this year. Don't let J. M. get you down. He's a natural tease! I can hardly stand him myself! He can really bug a person. Congratulations on treas. of Confederettes! That's great. Have a great summer!
See ya - Barbara Carr

Martha Holtman

Martha
Its just been great in Conf. with you yet 2nd hope you have a good summer. Don't forget me

Jacinta

Remember sobbing at Honors Night and all the parties.

Martha,
To a girl who is good with the mouth (especially about other people)
Phil Gaji

Martha
I'm so glad you got to know my name. I hope I didn't help you about other along. But anyway you are one of the sweetest persons I know. I'm glad you're in first platoon, I hope we have a blast next year.
Debbie Davis

Dear Treas.
Since I'm so little I have to sign big. Us first platoony's have to do that you know this I might not see you summer but I'll let my presence be known next year. Keep winning those elections.
God bless you,
Susan Salter

Dear Martha,
I've really enjoyed knowing you and I hope it won't be over now. You all will have a great class next year and I'm counting on all of you to bring the High back up to where it should be. And you're the Class to do it
Best of luck
Love,
Suzie

Dear Martha
I hope you get into Rebelions, but I also hope I get in. I haven't seen nearly as much of you as I did in the old high life dang. I want to talk to you sometime about them. I'll see ya' next year.
Love,
Sallie

ALLEN COUNTY PUBLIC LIBRARY
3 1833 07523 1354

Martha - Hi I'm glad ~~to~~ I got to know you this year. Too bad you had to quit TII, but that's how it goes. Remember our discussions about the dear beloved, financial staff. (which I practically got kicked off of) Remember when we hung up posters for "UP the Down staircase". Well, I'll see ya next year in Drama (Speech I or whatever you want to call it)

Luv ya, Kit

Sr '73

Martha -
Its been nice known ya
all these years. You sure
are a nut! Stay sweet
and I'll seeya this summer!
Love ya
Alice

Martha, It was fun sitting together at the voice recital. It should be a scary next year. Have a good summer. Y'all come see me at I.S.U.
Love,
Martha Caldwell

Martha!
!! You're a good kid. Lots of fun this year, etc, etc.
I've liked knowing you this year and hope to know you better next year.
I.Bejon

Sabre 1971

Robert E. Lee High School

Baton Rouge, Louisiana

Volume XII

Martha. W
year. T
hou

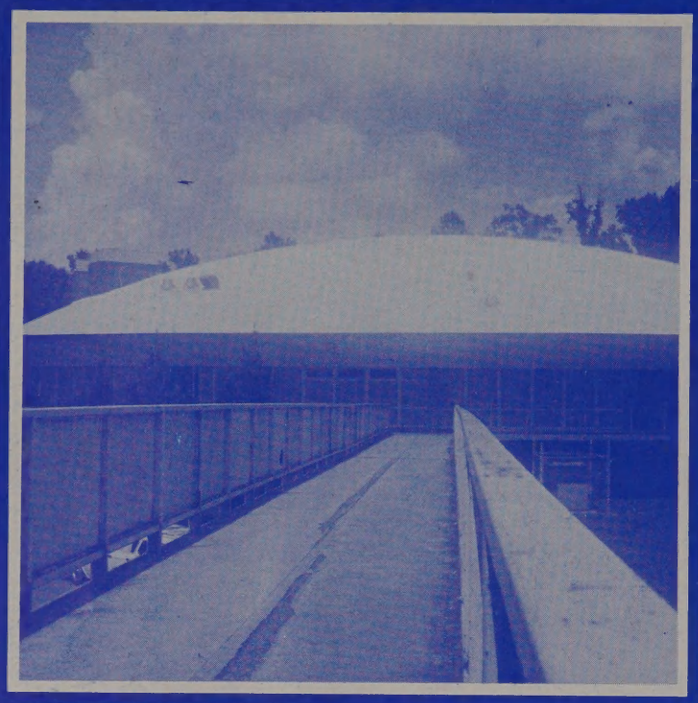

Table of Contents

Competition	18
Faculty	70
People	86
Honors	184
Student Life	216
Commerce	268

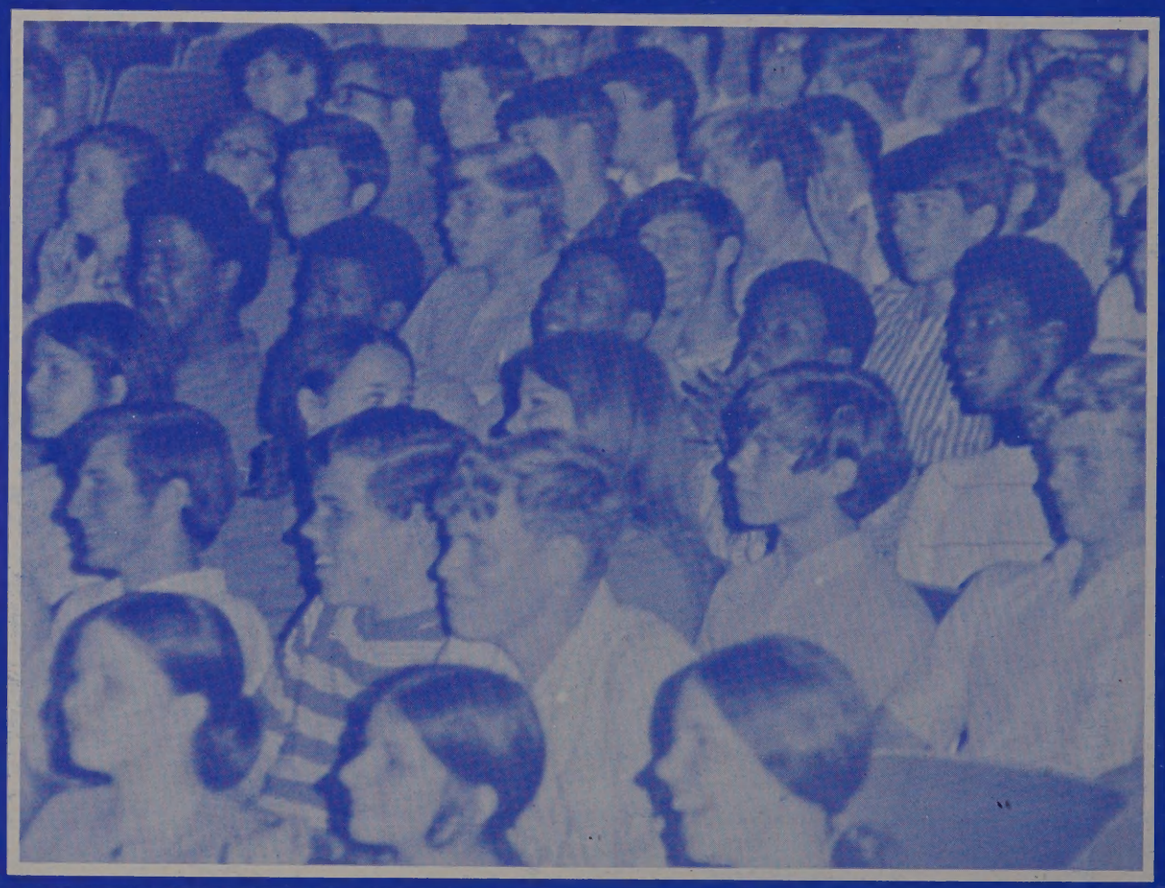

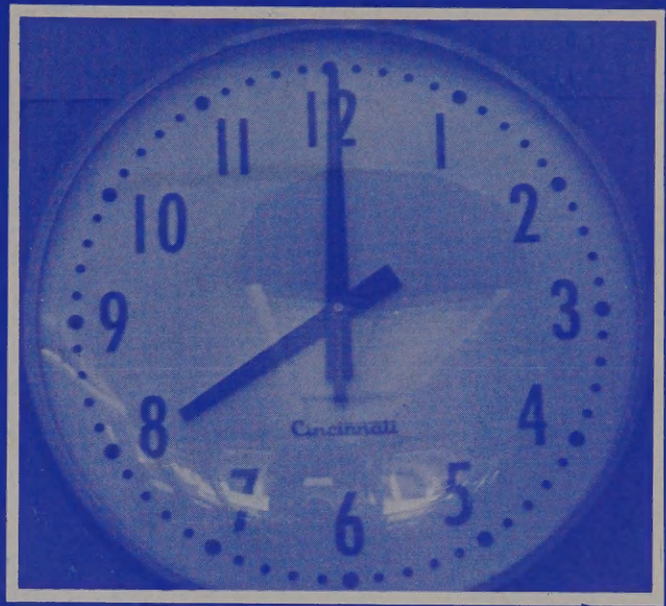

"To everything there is a season,
And a time to every purpose under the heaven.
A time to be born, and a time to die,
A time to plant, and a time to pluck up that
which is planted;
A time to kill, and a time to heal;
A time to break down, and a time to build up;
A time to weep, and a time to laugh;
A time to mourn, and a time to dance; . . .
A time to get, a time to lose;
A time to keep, and a time to cast away;
A time to rend, and a time to sew;
A time to keep silence, and a time to speak;
A time to love, and a time to hate;
A time of war, and a time of peace."

A Time For Spirit . . .

The drive inside you that made you want to win . . . to excel . . . to just plain be better . . . the feeling inside you that you could be beaten by no one . . . the indescribable pride after victory . . . and even after defeat . . . the same strong Rebel pride lingered because you knew that all efforts were made, and you were proudly represented.

A Time For Friendship . . .

A smile in the hall from a friend . . . an inside joke shared with friends . . . someone to listen to your troubles and problems . . . the only people you knew you could depend upon . . . without friends no one would choose to live, even if he had all other things.

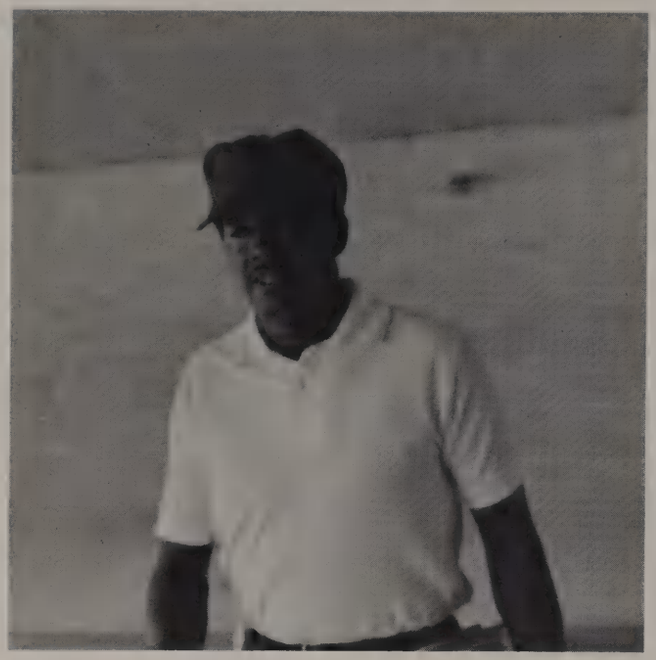

A Time For Change . . .

1970, a big year for changes at Lee High, a new principal . . . new assistant principal . . . fifteen new teachers . . . a whole new freshmen class . . . no recess . . . seven periods . . . girls with pants and maxi-skirts . . . boys with long hair . . . new ceilings . . . freshly painted green ramps . . . surely nothing endures but change.

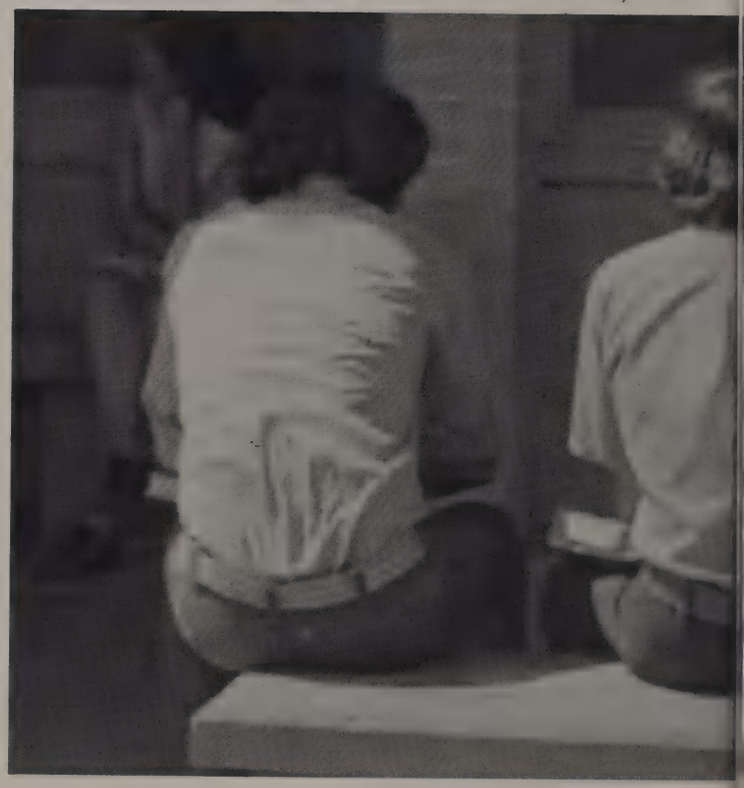

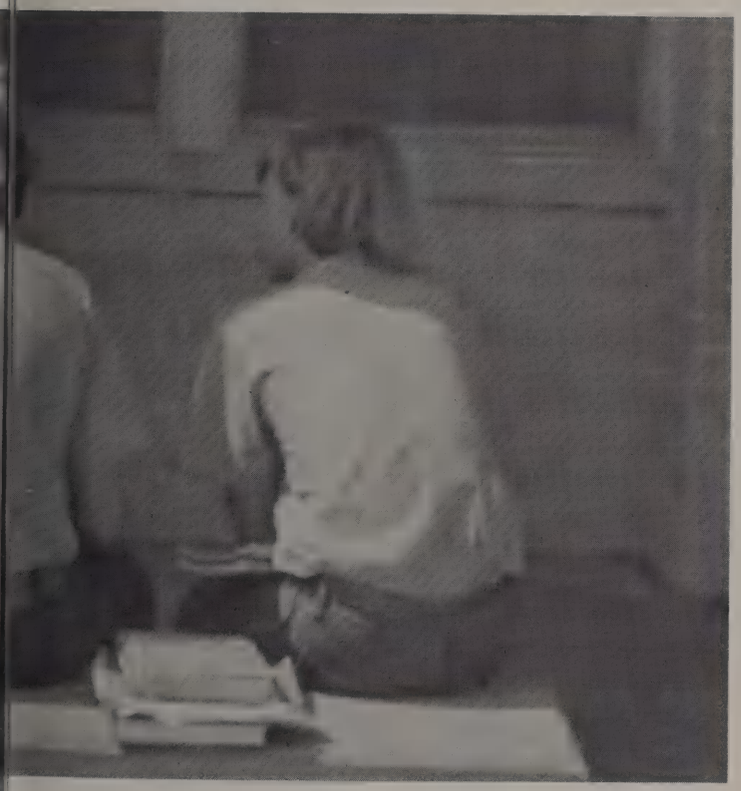

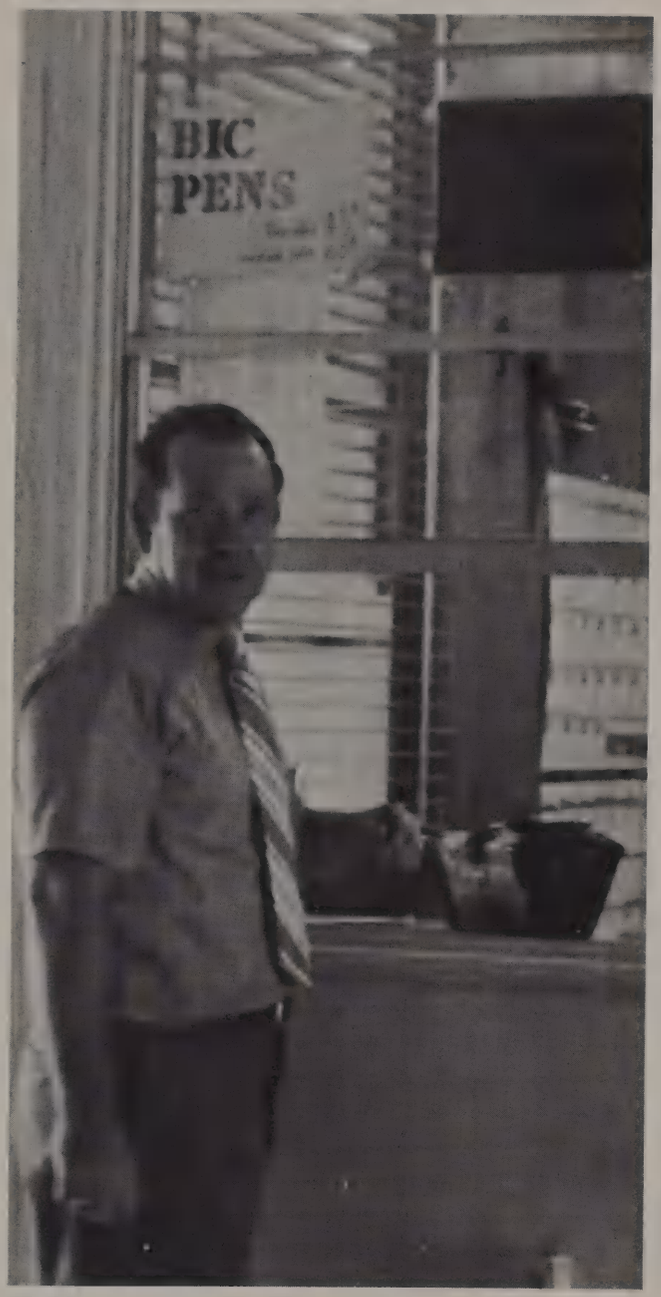
BIC
PENS

A Time For Relaxation . . .

A quick nap in study hall . . . comfortably waited for the bus . . . took it easy on a good strong tree . . . rested on a bench before going back to practice . . . took a break from work, students, faculty and maintenance crew.

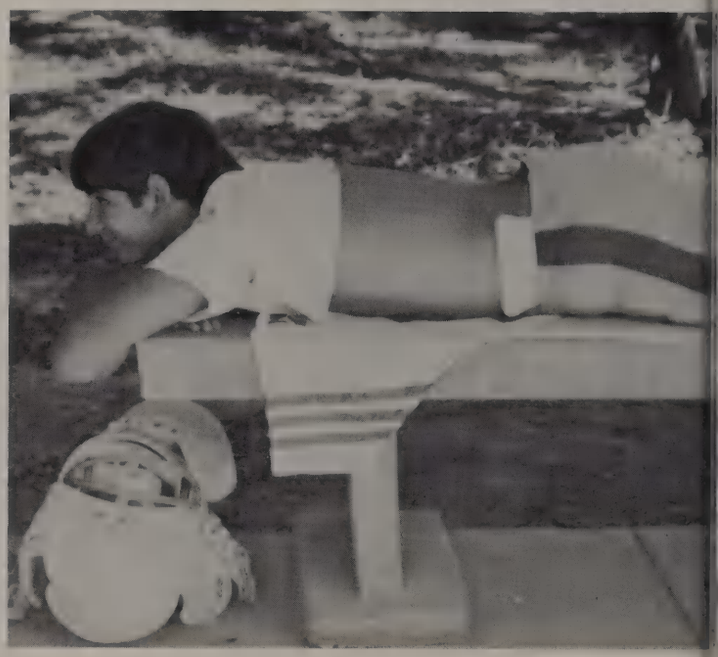

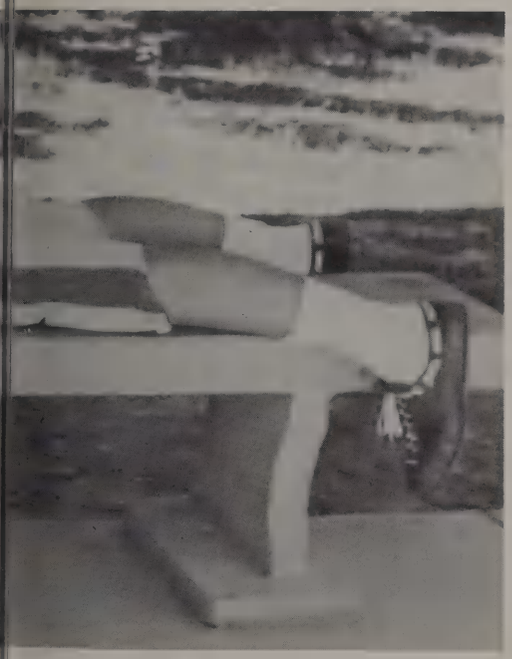

A Time For Defeat . . .

A state of inability to perform a normal function adequately . . . failed a test . . . were late to class . . . forgot your thirty cents for lunch . . . didn't do your homework . . . missed the bus . . . Nobody's perfect, so we must all learn to accept the many defeats we face each day.

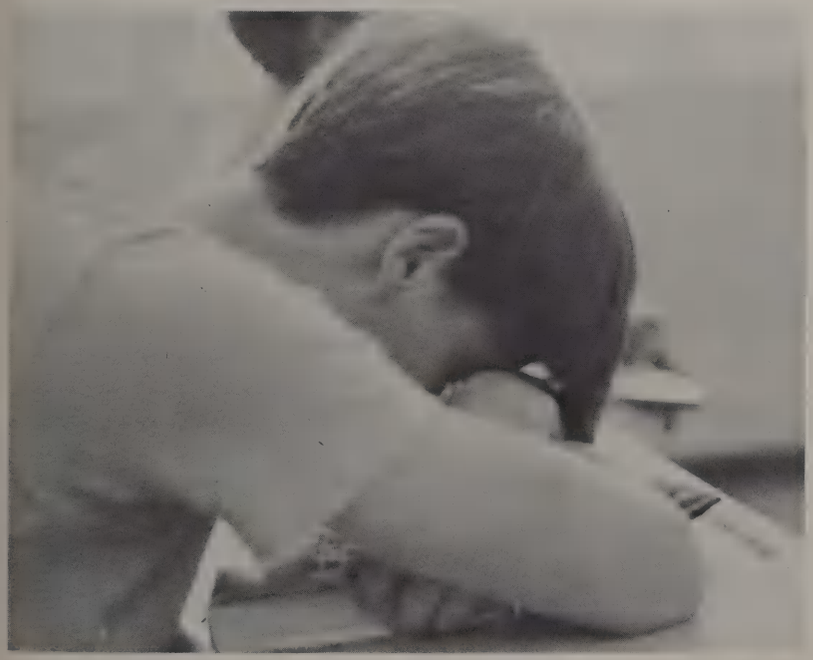

A Time For Entertainment . . .

Skits at a pep-rally . . . Homecoming . . . Rebeliers . . . Fairest Fifty . . . Donkey Basketball . . . Thespian Plays . . . Boy's Beauty Pageant . . . Cotillion Ball . . . Marching and Stage Band . . . Beta Club Talent Show . . . Dixie Day . . . Entertainment, the only way to escape the drag of the day to day rat race.

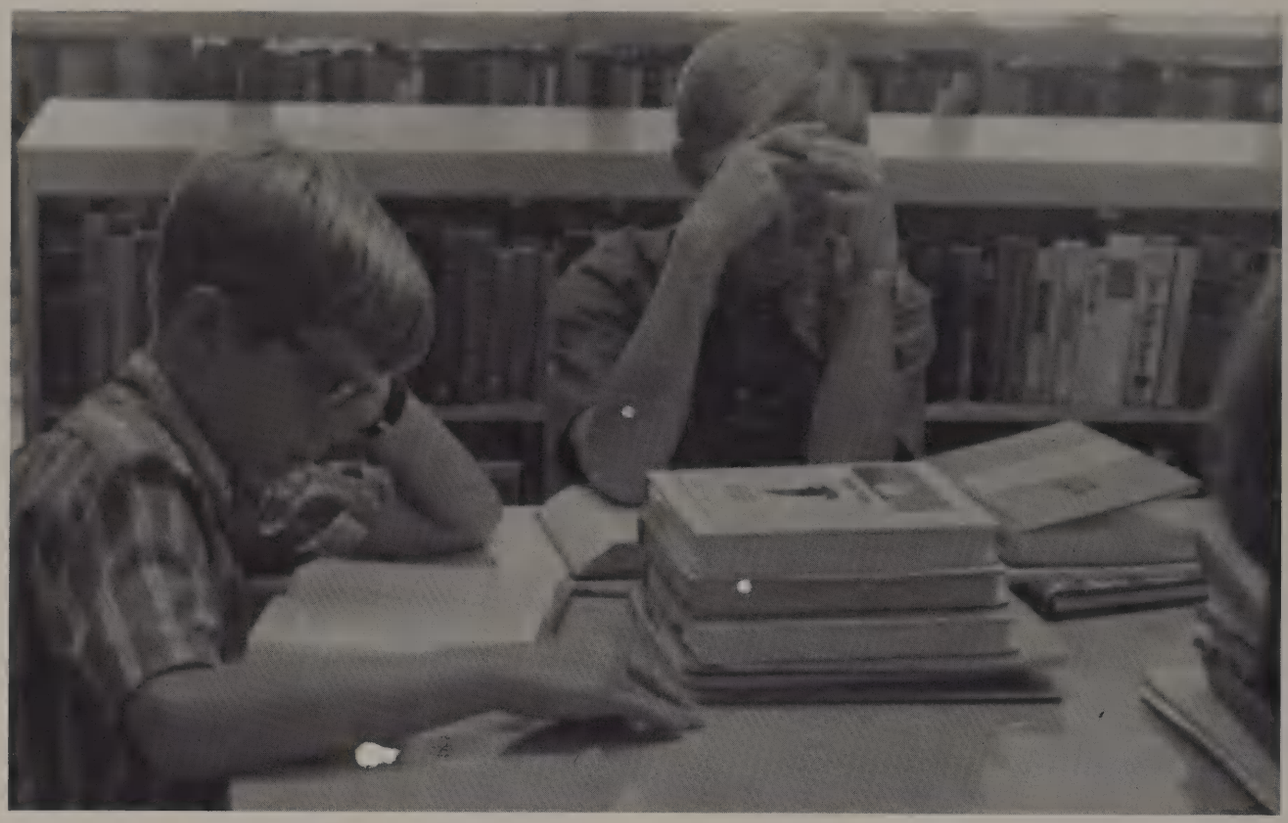

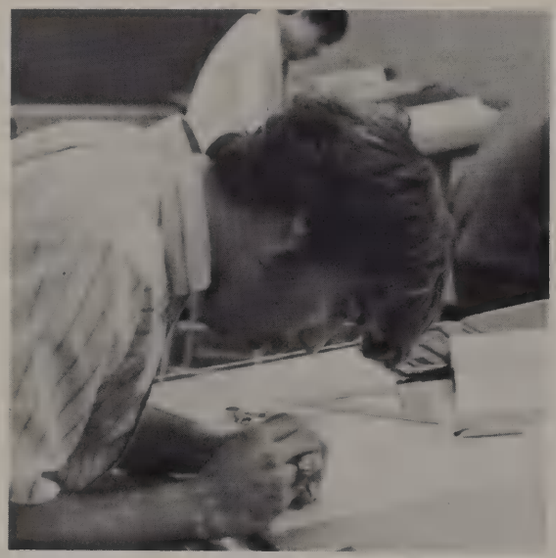

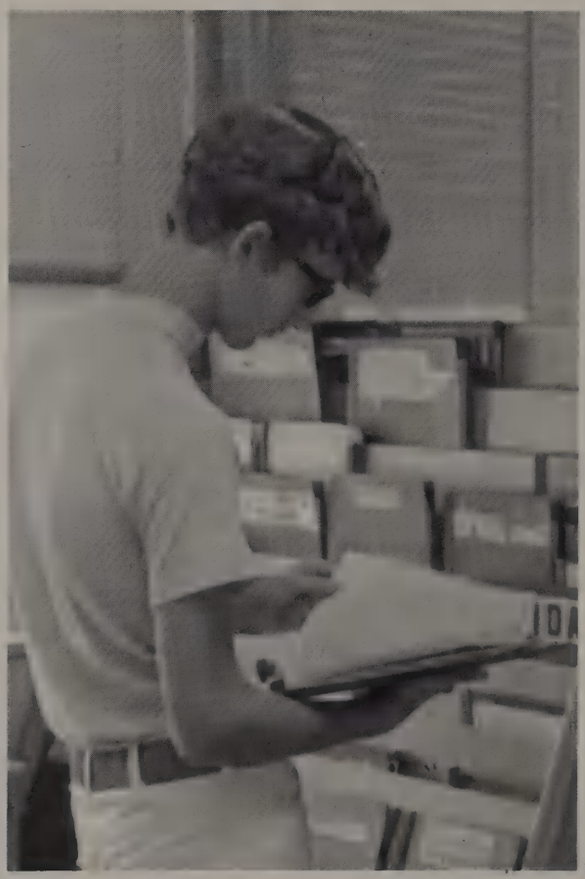

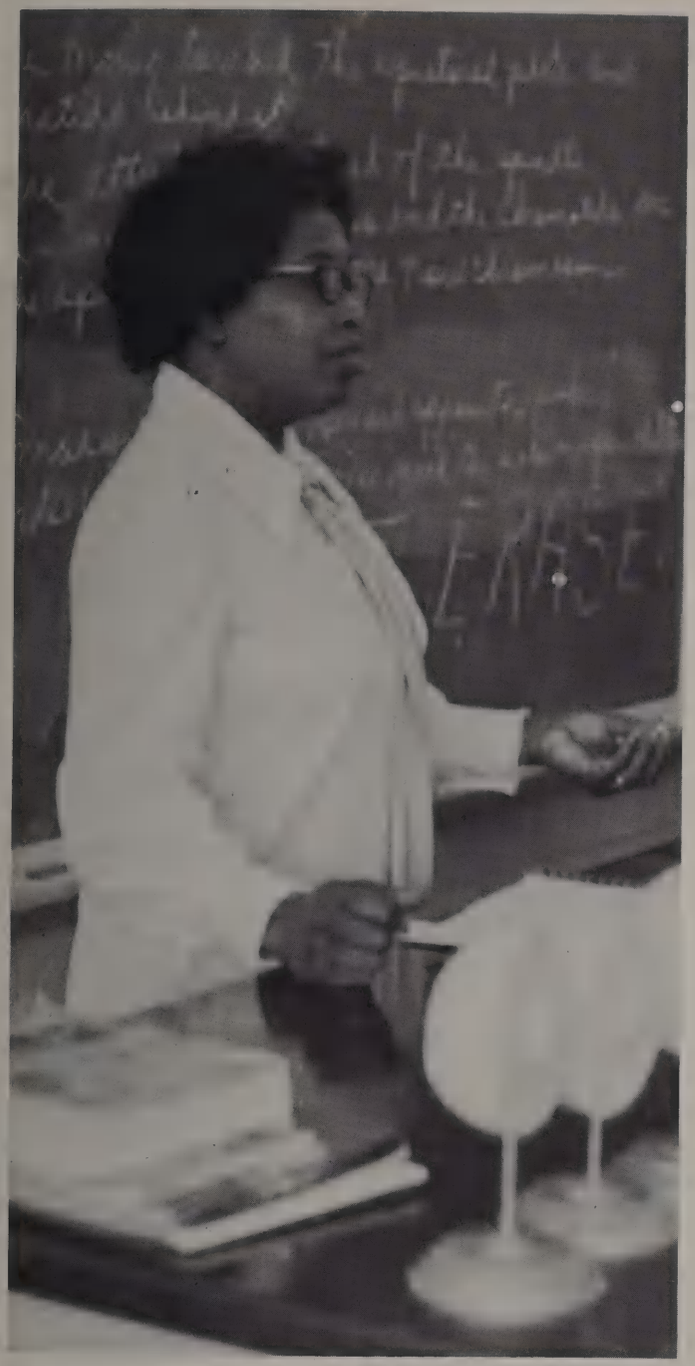

A Time For Learning . . .

Whoever neglects learning in his youth, loses the past and is dead for the future . . . so we listened to lectures . . . took notes . . . turned in homework . . . argued with a teacher . . . studied in the library . . . prepared for exams . . . all part of learning.

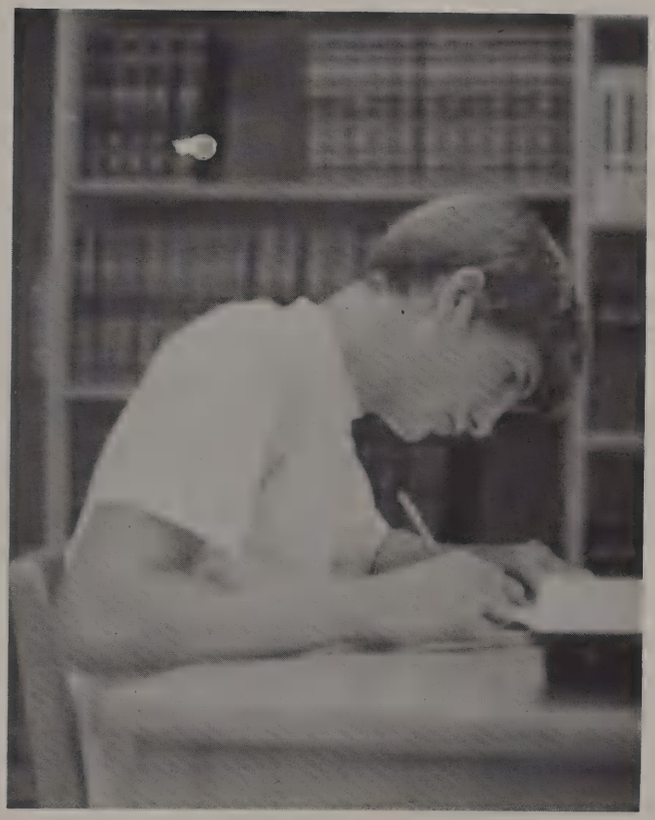

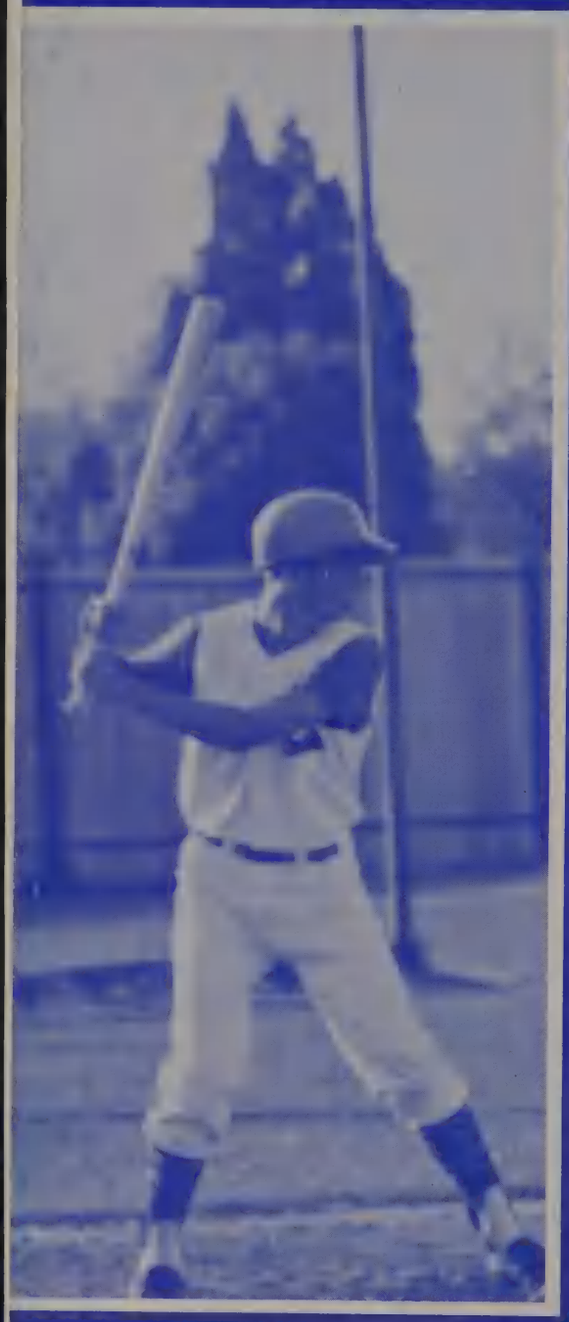

Competition

The Lee High Rebels of 1970

First Row: Wally Nesbit, Luis Crespo, Wayne Atkinson, Scott Nesbit, Robbie Frymire, Jimmy Ahrend, Clif McCrary, Kip Van Laanan, Gerald Chancellor. *Second Row:* Mike Roy, Mark "Boga" Wilson, Edwin Cockrell, Glynn Braud, Bruce Hammatt, Warren Brosset, Kent Hunter, Isaiah Carter, David Chabreck, Jim Allen. *Third Row:* Mgr. Mitch Rayner, Reubin Ruiz, Bruce Johnson, Allen Cox, Bobby Smith, Charlie Brown, Charles Severance, Kenny Hamilton, Curtis Scott, Mark Wilson, Ralph Jackson. *Fourth Row:* Mgr. Beau McInnis, Mgr. Chuck McKay, Craig Campbell, Chuck Branton, Mike Pickett, Joe Clement, David Felsenthal, Alex Lewis, Tommy Scott, Tommy Murphy. *Fifth Row:* Trainer Lester Meriwither, Mike Schexnayder, Ric Kracht, John Lacy, Billy Patrick, Marion Murphy, Claude Blackwell, Chat Kleinpeter, Paul Tauzin, Ronnie Sylvest. Not Shown: Stuart Goss.

1970 Record

Lee	8	East Ascension (Jam)	7
Lee	0	Glen Oaks	21
Lee	19	Capital	20
Lee	8	Baker	27
Lee	7	Scotlandville	6
Lee	0	Istrouma	27
Lee	13	McKinley	0
Lee	0	Broadmoor	14
Lee	0	Tara	14
Lee	6	Baton Rouge High	7
Lee	6	Catholic High	0

The Rebels are Hot. An early Victory gave us cause to believe that we have something different this year. Determination was never stronger; spirit was never greater.

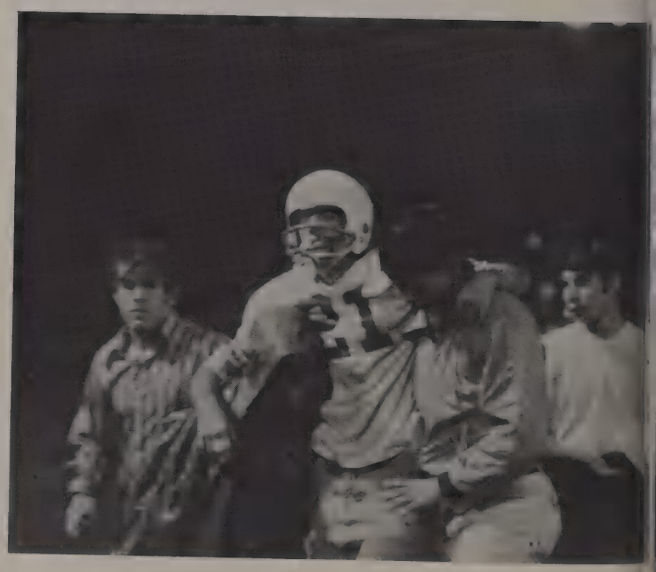

Doctor Smith and Lester at work . . . again.

Injury took its toll. The Rebel ranks were badly weakened, but determined replacements worked hard to make up for the losses.

The year of the knee injury.

63
6
33
92

The Rebs hard won glory was short lived. A series of three straight losses for the Rebels dampened everyone's spirit somewhat, but the Rebels fought on.

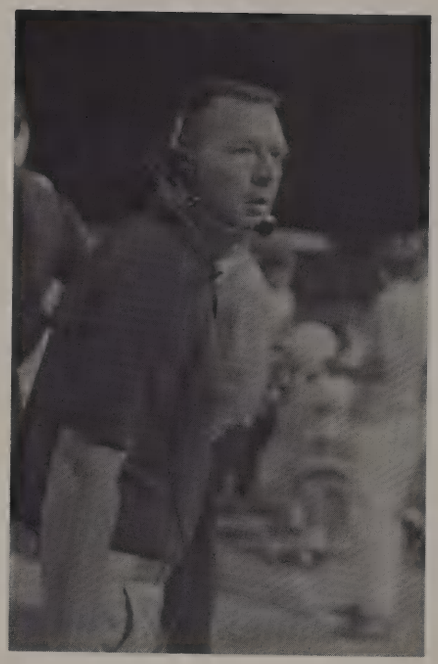

An intregal part of the team, our coaches could always be found on the field, in the dressing rooms, with the Rebels. They cared; probably more than the most ardent fans because in a very real way, the coaches feel responsible for our Rebel Team.

11

The Rebels fight on . . .

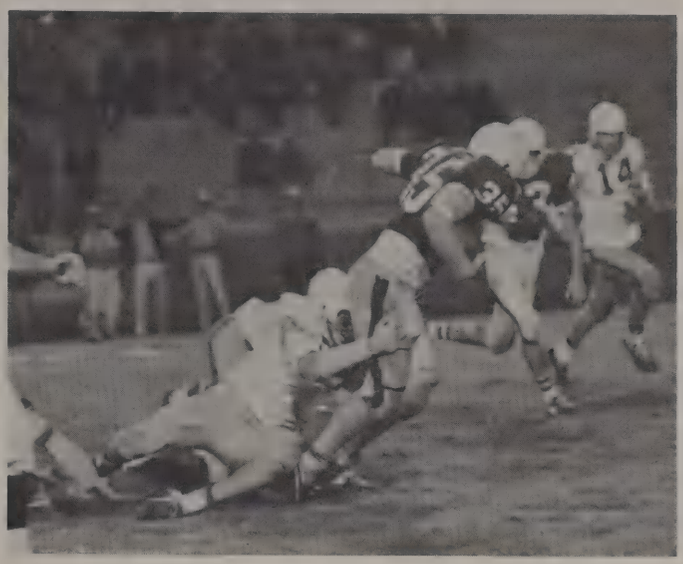

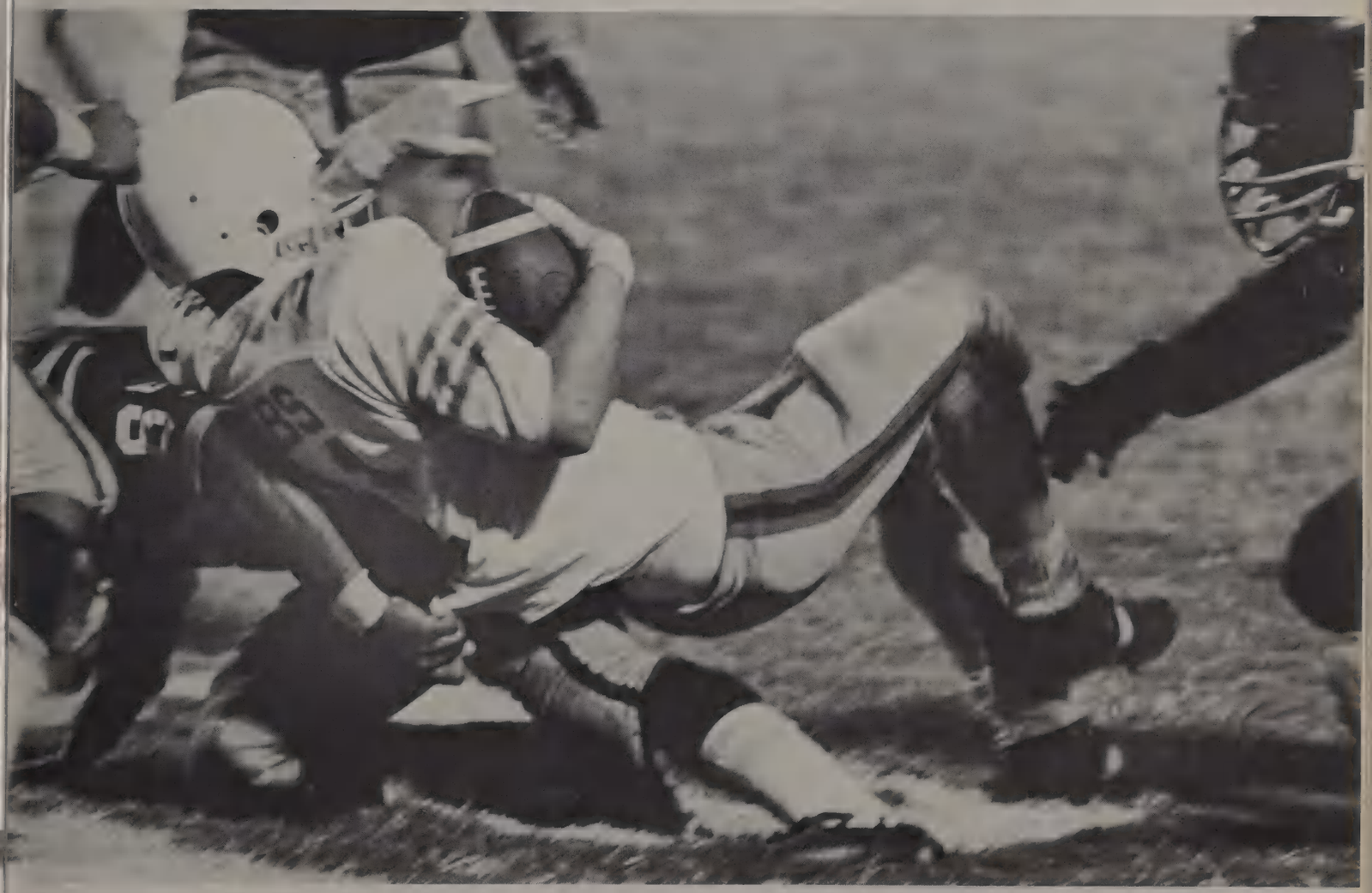

11
76

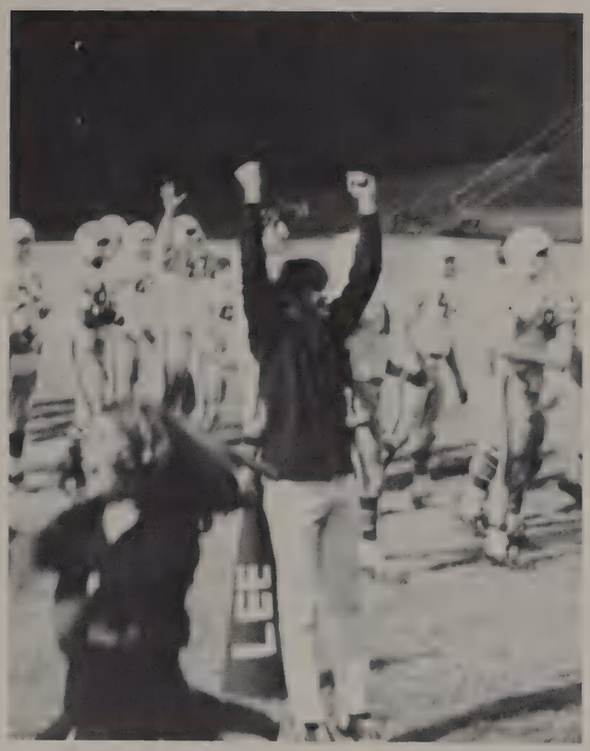

After a few sparodic losses, the Rebels emerged victorious for the 4th time and beat Catholic High 6 to 0. Jubilant players, cheerleaders, boosters and fans were everywhere. Despite many obstacles, the mighty Rebels made a strong important comeback. A fine note to end the season.

Quite a season . . . moments of ecstasy . . . seconds in hell . . . anger . . . frustration . . jubilation . . . defeat . . . victory . . . life.

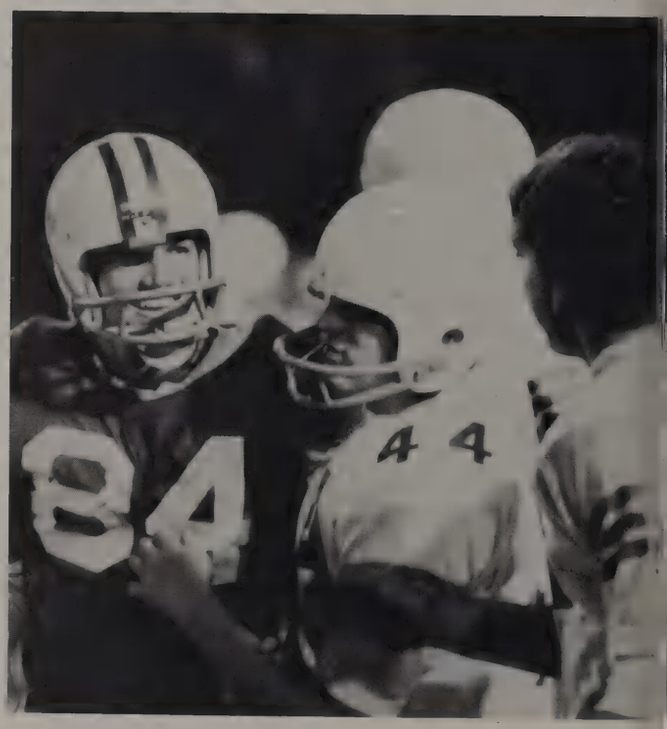

40
30

Football Awards

TOMMY MURPHY
Captain's Award

MIKE ROY
Most Valuable Player Award
Best Offensive Player Award

KENNY HAMILTON
Coaches' Award

MARK WILSON
Best Defensive Player Award

JOE CLEMENT
Dad's Club Award

Junior Varsity Team

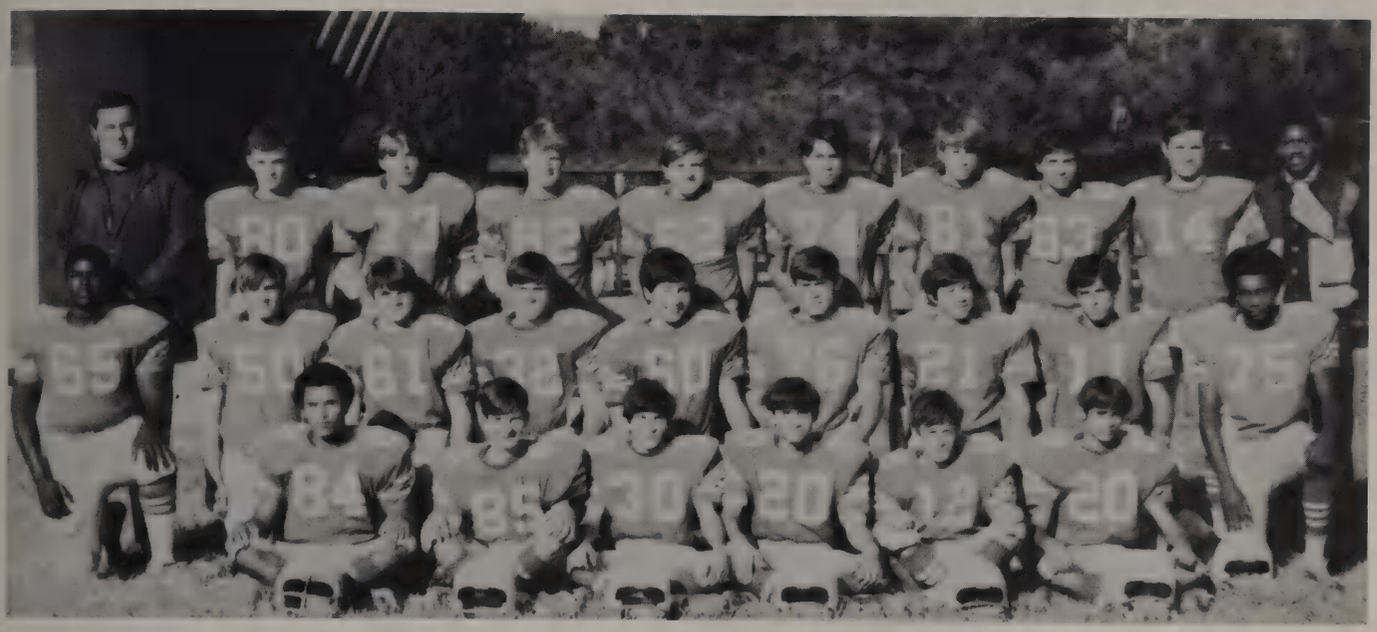

Sitting: Roland Mouton, Steve Daniel, Bill Bailey, Bobby Morris, David Galasso, Jeff Lewis. Kneeling: Keith Taylor, Pat Wiltz, John Erie, Jonny Parker, Billy Collins, Jimmy Rush, Johnny Ammonds, Roger Bajon, Bennie Bershiere. Standing: Coach Struppeck, Fred Lind, Ricky Dendy, Danny Nevils, Jeff Ruston, Ricky Johnson, Jeff Matens, Ronnie Onofry, Tommy Hammonds, Coach Bond. Not Shown: Mark Starling, C. B. Annis, Eddy Goodell, Butch Knight, George McClelland, Keith Copponex (manager).

Freshman District Champs

Front Row: John Dunaway (manager), Kevin Curley, Steve Scott, Martin Barrient, Robert Gay, Todd Landry, Buddy Collins, Steve Johnson, Chuck Beasley. Second Row: Mike O'Quinn, Benny Boudreaux, Brady Perry, Skip Gladney, Bryce Cox, David Bill, Rod Zimmerman, David Cole (manager), Frank Wyatt. Third Row: Jimmy Powers, Robert King, Randy Guy, Tod Bolton, Mark Straud, Fred Black, Gary Allen, Ronnie Black. Fourth Row: Bill Sterling, Kevin Sweeny, Randy Jackson, Curtis Southerland, Tommy Hamner, Bill Meldild, Jay Whitley, Mike Odkins.

Varsity Basketball

Front row, left to right: Bob Hammonds, Mike Renfroe, Louis Phillips, Mike Dennis, Benton Aucoin. Second row: Pat Moock, Ed Flake, Joe Bartus, Martin Schott, Butch Knight. Third row: Lester Meriwether (trainer), George Huey, Ty Whitley, Doug Wesley, Scotty Svendson, Chat Kleinpeter, Jim Dry.

1970-71 Basketball Results

Lee	65	Glen Oaks	77
Lee	59	Scotlandville	61
Lee	65	Catholic	70
Lee	79	Istrouma	80
Lee	89	Tara	75
Lee	87	Baton Rouge	78
Lee	42	McKinley	65
Lee	59	Live Oak	67
Lee	86	Mandeville	53
Lee	59	Central	62
Lee	55	E. Ascension	56
Lee	61	Baker	59
Lee	77	Capitol	64
Lee	81	Broadmoor	83
Lee	68	Glen Oaks	72
Lee	71	Scotlandville	69
Lee	69	Catholic	71
Lee	74	Istrouma	76
Lee	73	Tara	55
Lee	72	Baton Rouge	62
Lee	61	McKinley	103
Lee	88	E. Ascension	64
Lee	70	Baker	66
Lee	83	Capitol	68
Lee	77	Broadmoor	79

Our Lee High team was expected to be really strong this year. With returning stars Martin Schott and Joe Bartus along with a number of other talented seniors, juniors, and sophomores, Lee's pre-season hopes were up. The first four games, however, dashed these hopes because we were beaten. After this grim start, the Rebels came back with more determination than ever and finally broke into the victory column.

The remainder of the season was, to say the least, unpredictable. Many of our games were won or lost in the closing seconds of each game. Toward the latter part of the season, the Rebels finally put in together and won 5 out of their last 7 games. This was an amazing comeback for a team that started out so slowly.

ED FLAKE
Senior Forward

JIM DRY
Junior Forward

DOUG WESLEY
Sophomore Center

MIKE RENFROE
Junior Guard

LOUIS PHILLIPS
Senior Guard

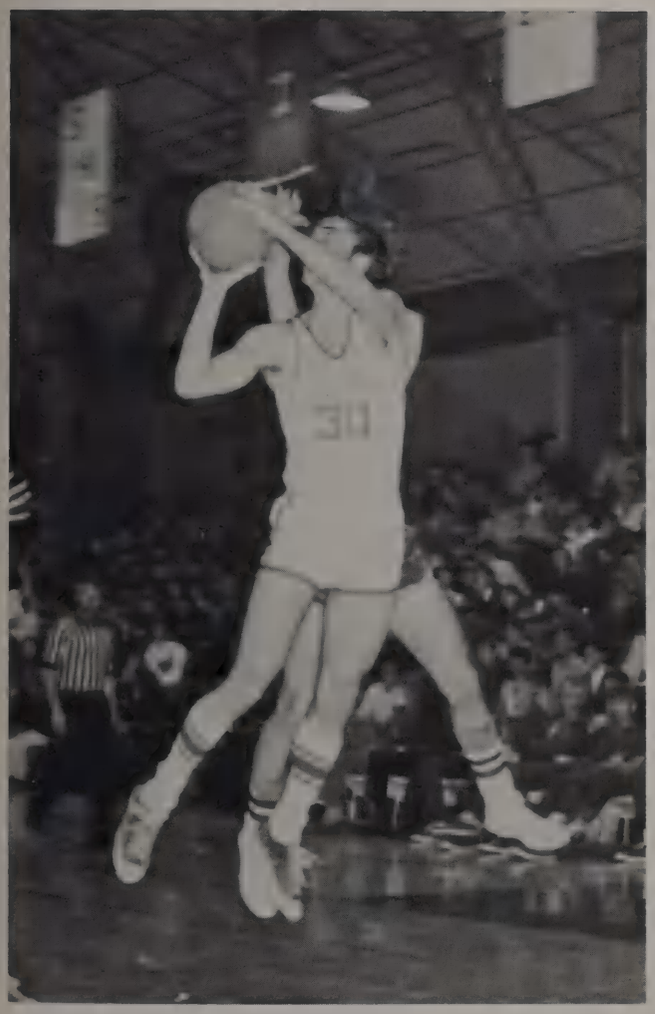

JOE BARTUS
Senior Forward

Our Rebel team was a victim of misfortune this year as they lost 9 games by 2 points or fewer. Each game went right down to the wire, but Lee High always managed to come up on the short end. The biggest blow was the loss, in overtime, to broadmoor. This, our final game, capped a season of thrilling finishes and unpredictable scores.

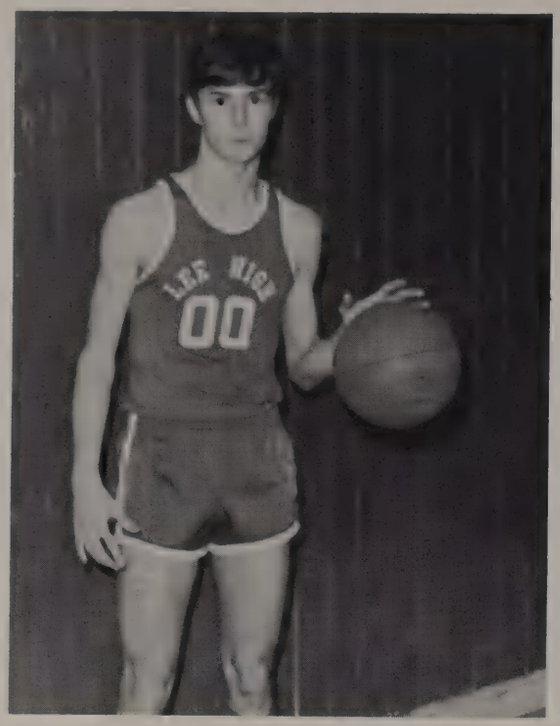

PAT MOOCK
Senior Guard

Lee High fans saw several changes this year in prep basketball. Most noticeable were a new district with new teams, stall ball tactics, and only one tournament. The new teams kept the district too busy to fool with tournaments.

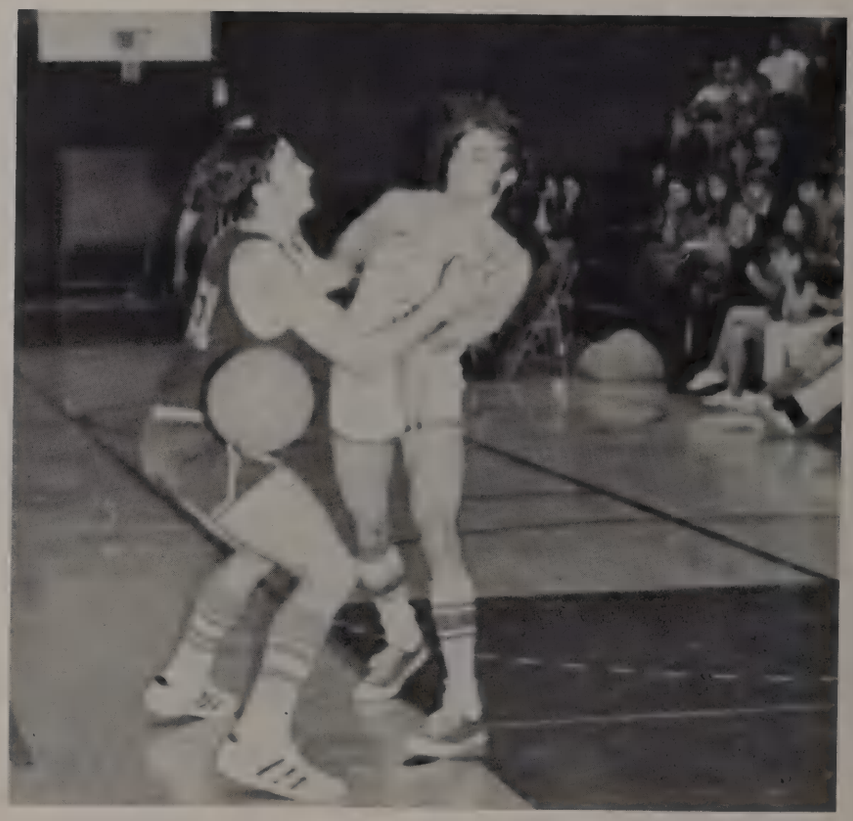

CHAT KLEINPETER
Junior Forward

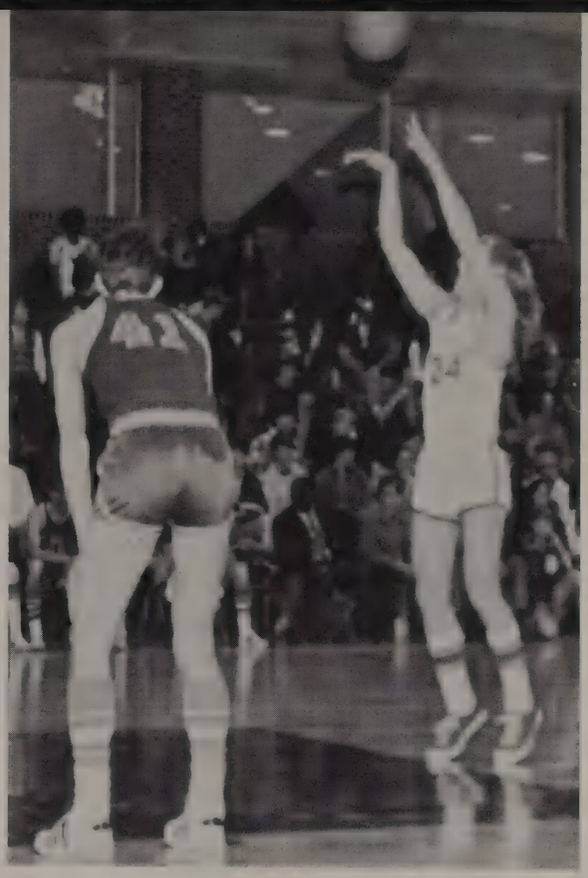

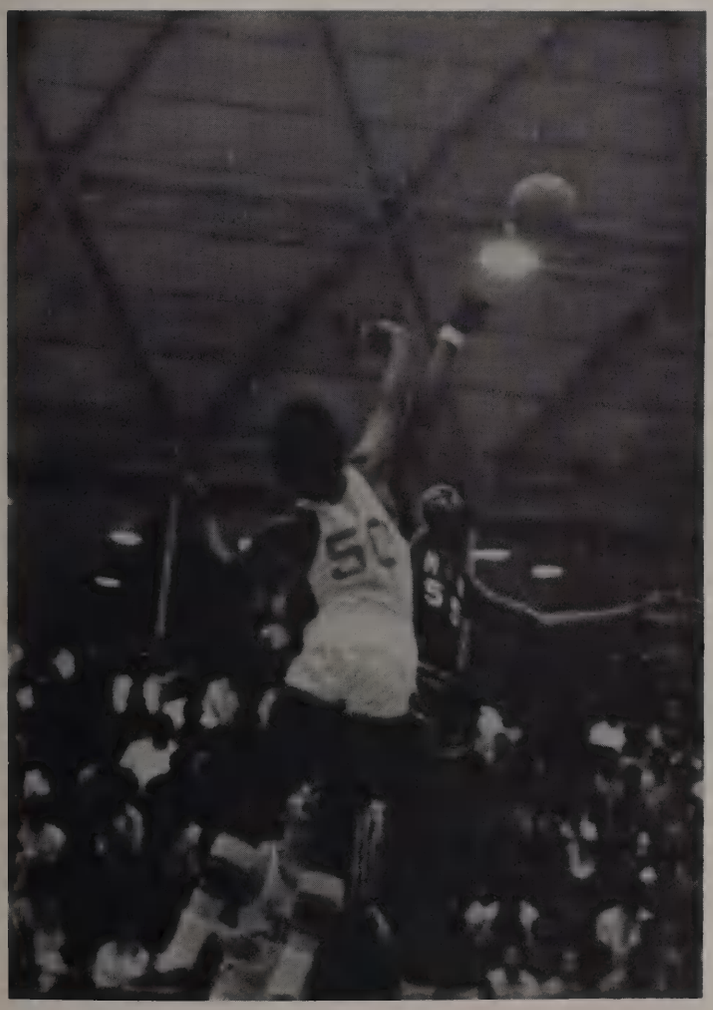

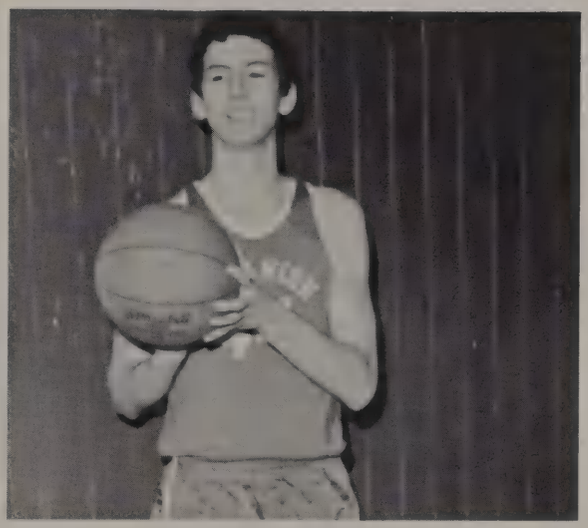

TY WHITLEY
Junior Forward

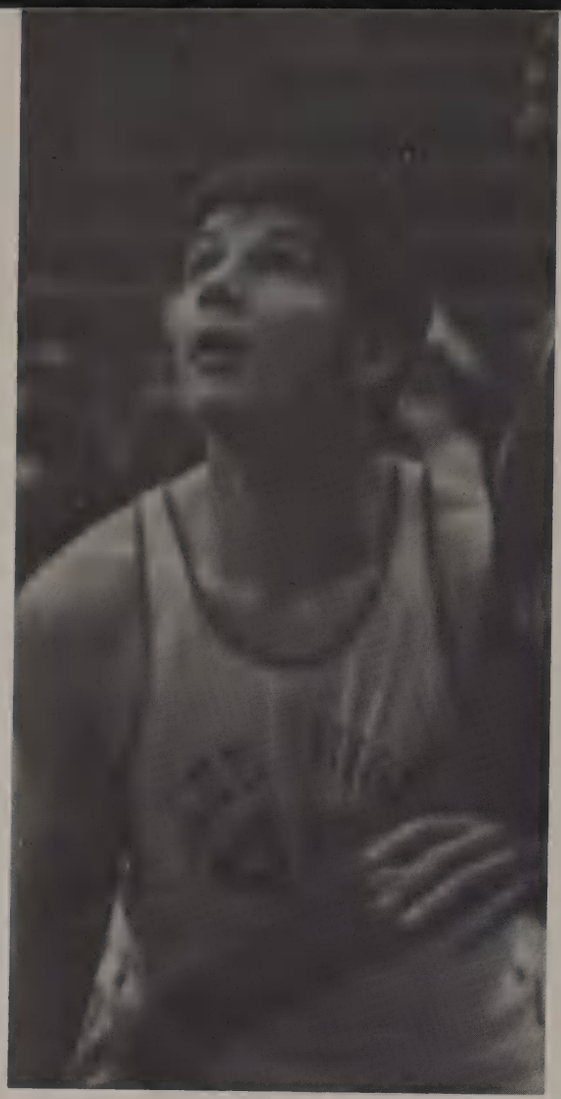

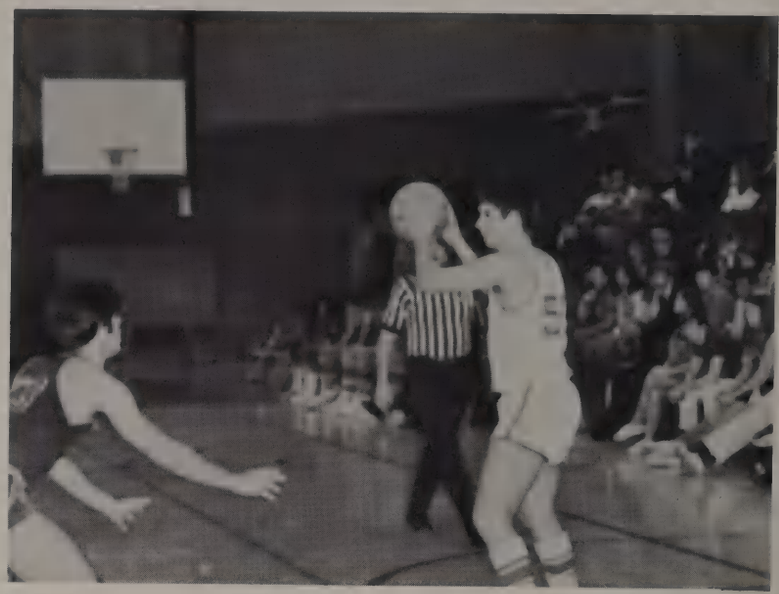

BUTCH KNIGHT
Sophomore Guard

MIKE DENNIS
Senior Guard

Although in previous years the basketball team has been referred to as Wicker's Wonders, after this year the term Bobby's Baldies was heard. There was good reason for this as most of the ballplayers were well shaved before being allowed to play. Their hair, or rather lack of it, became the butt of many jokes during the school year.

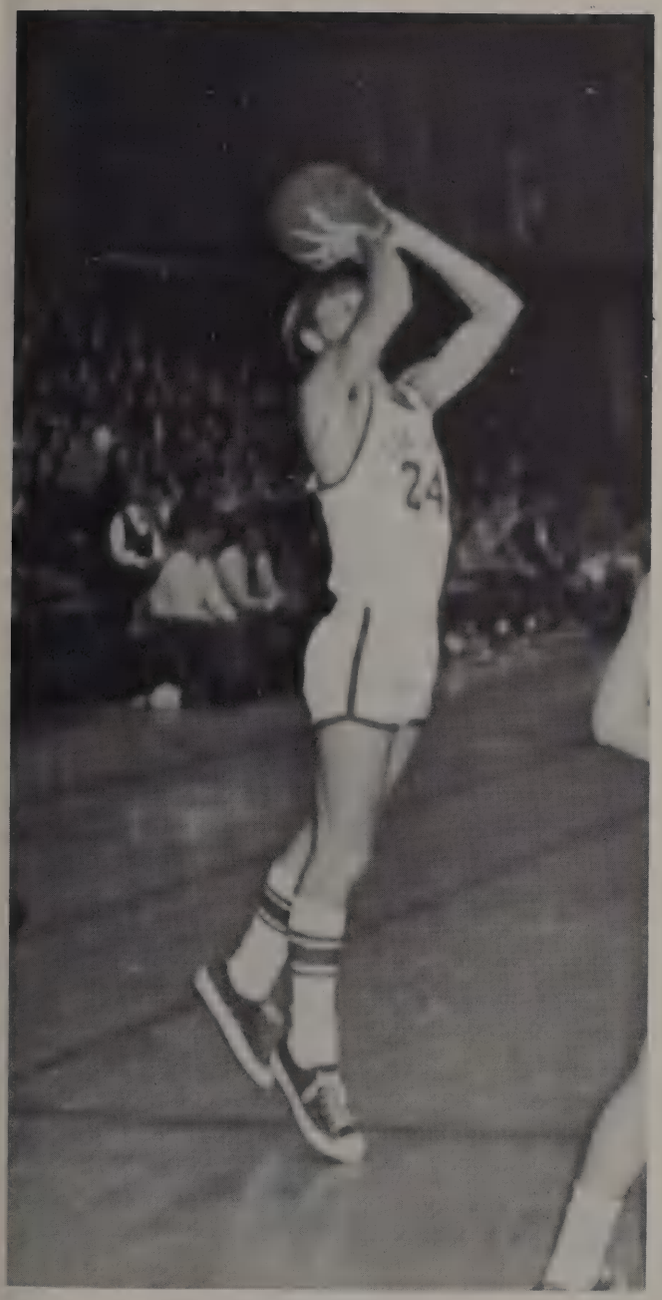

MARTIN SCHOTT
Senior Guard

BENTON AUCOIN
Junior Guard

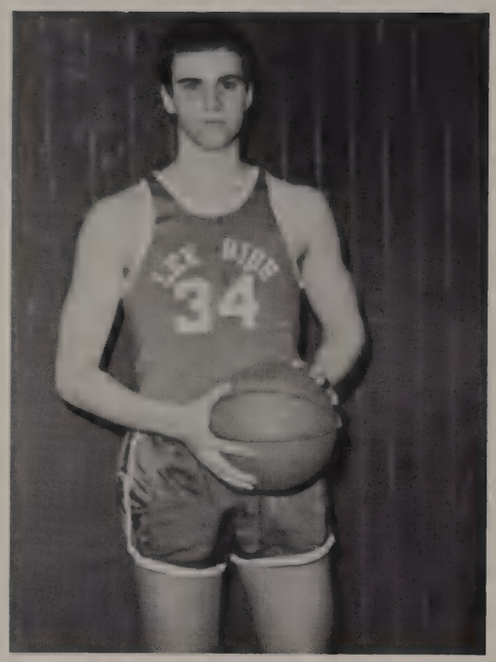

SCOTTY SVENDSON
Junior Center

GEORGE HUEY
Senior Forward

J. V. Team

Standing: Rod Bridgeman, Scott Hagood, Tom Hammonds, Mike Losavio. Kneeling: Bill Bossier, Glynn Nola, Greg Baird, Mike Whalen. Not Shown: Danny Nevils, Benny Beshears, Paul Melancon, Cooky Mouton.

Freshman Team

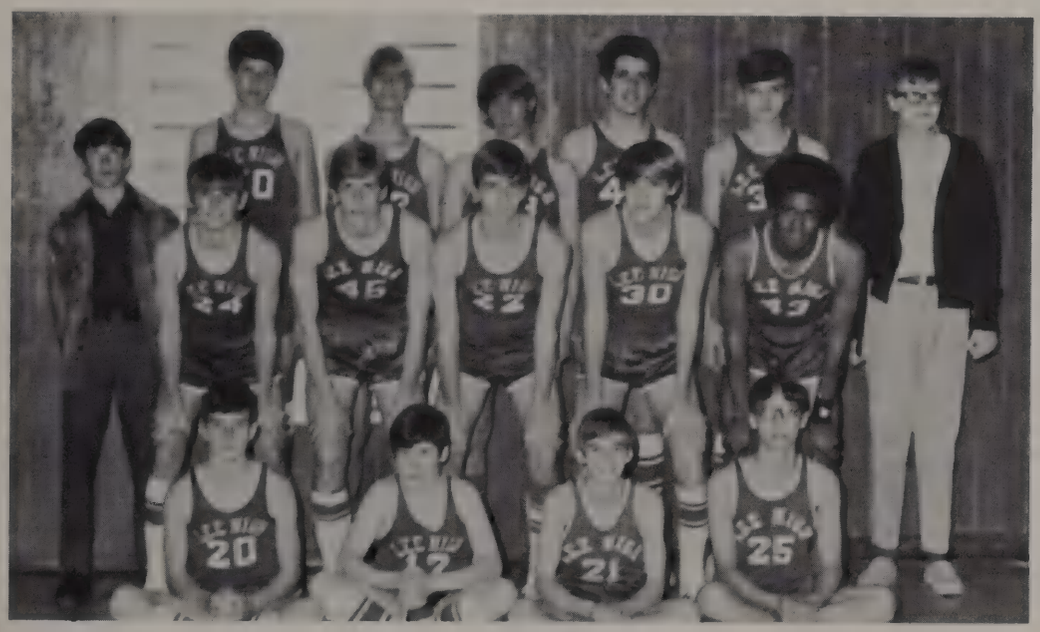

Front Row, left to right: George Sexton, Gary Baird, Steve Scott, Mike O'Quinn. Second Row: Brady Perry, Mark Stroud, Gary Allen, Wayne Seal, Ralph Mouton. Third Row: John Lambremont, Johnny Siep, Darryl Stephens, Kevin Sweeney, Pat Bourg, Mark Wright, David Cole.

Wrestling

A competitive interscholastic wrestling program is the only sport where the "little man" can compete with someone his own size.

Wrestling prepares a boy to fight the game of life. He is on his own in a match; no one can substitute; no time outs are possible. When he wins, he must show quiet pride and modesty; when he loses, the responsibility is his. The opportunities for self-realization are present in wrestling.

The Lee High wrestling team completed its second year of varsity competition this year under the guidance of coach Bill Bofinger. Lee made great strides from last year's team (8-6) to a very respectable 18-5 this season. The Rebels were 14-1 in city competition losing only its first match of the season to Glen Oaks. The graplers came back strong defeating the Oakers in their two other meetings and defeated the 1970 City Champs Catholic High in the three times they met.

Wrestling seems to be a coming sport here at Lee.

Head Wrestling Coach Bill Bofinger

Front Row: Lee Barber, David Gold, Gene Williams, Jeff Lewis, Dennis Jolisaint, Ted Nissing. Second Row: Richard Price, Marion Murphy, Caye Ribas, Ricky Gutierrez, Bill Melkild. Third Row: Marc Biondo, John Cole, Beau McInnis, Danny Williams, Ric Kracht, Gene Dry, Bill Waite, Frank O'Quinn. Fourth Row: Phillip Gangi, Mike Newsom, Pat Williams, Robert Simon, Jim Wilson, Paul Tauzin, Jeff Matens.

Senior Gene Dry struggles to pin a Tara opponent.

A familiar sight at Lee High Wrestling matches.

Dual Meet Record

Lee 22	Glen Oaks	31
Lee 36	B.R.H.S.	16
Lee 13	E. Jefferson	37
Lee 39	Baker	13
Lee 46	Istrouma	7
Lee 37	Catholic	13
Lee 42	Tara	10
Lee 33	Glen Oaks	18
Lee 31	Catholic	18
Lee 33	South Cameron	20
Lee 18	Jesuit	36
Lee 29	B.R.H.S.	16
Lee 44	Baker	8
Lee 10	De LaSalle	37
Lee 51	Istrouma	5
Lee 14	De LaSalle	25
Lee 33	De LaSalle "B"	15
Lee 29	Glen Oaks	11
Lee 32	Catholic	18
Lee 36	Tara	10
Lee 48	St. Martins	4
Lee 53	E. Jefferson "B"	2
Lee 49	B.R.H.S	9

Marion Murphy, 167 pound junior, attempts a stand-up against a Tara opponent.

1971 State Meet at L.S.U. with four mats going.

Dennis Jolissaint, 119 pound soph., completes a side roll on a Glen Oaks opponent.

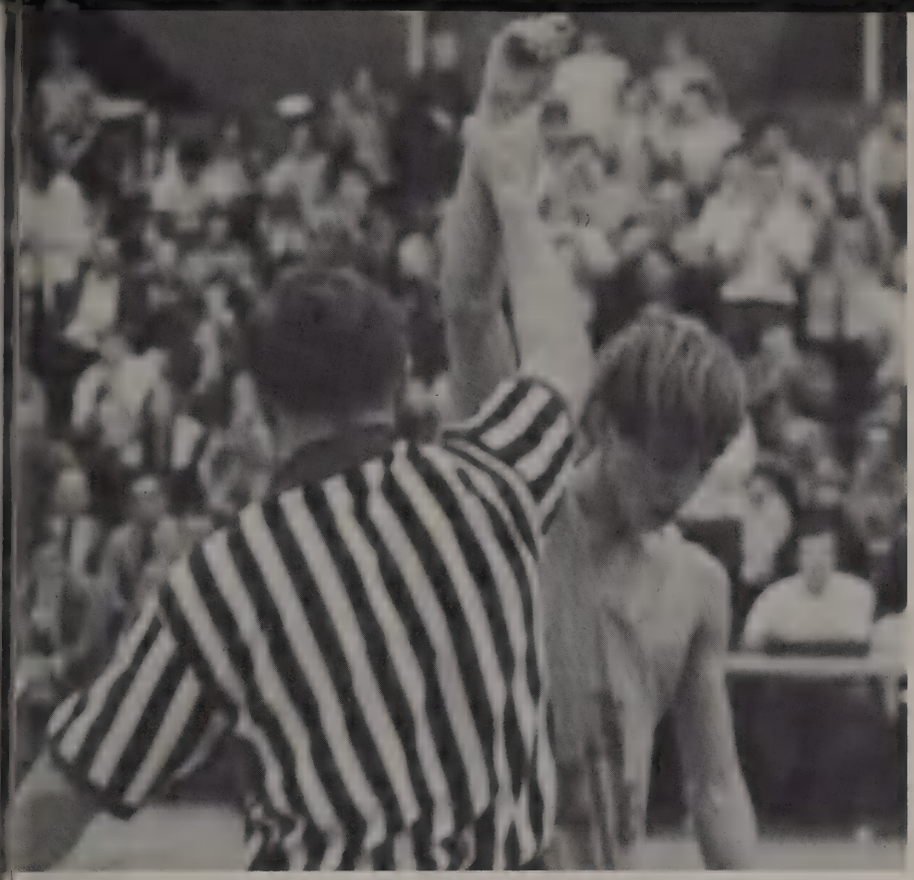

Gene Williams, 105 pound sophomore, wins by pinning Glen Oaks opponent.

Top Point Winners:	Won	Lost	Draw
D. Gold	14	5	2
001			
G. Williams	18	3	0
J. Cole	5	0	0
T. Nissing	18	4	0
P. Williams	6	4	2
D. Williams	15	4	1
B. McInnis	8	0	1
R. Gutierrez	15	5	1
M. Murphy	9	4	0
R. Kracht	15	2	0
P. Tauzin	5	3	1

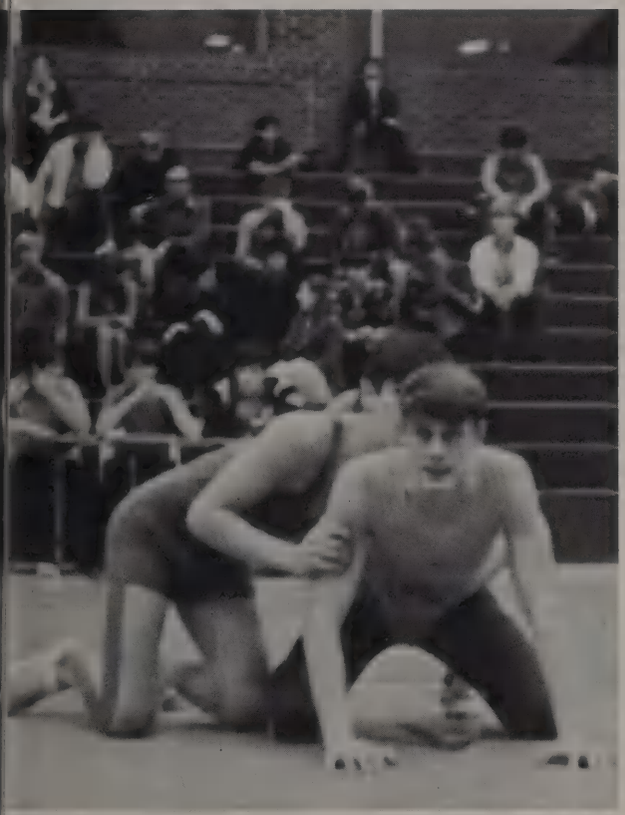

Richard Price, 155 pound senior, in referee's position against Tara.

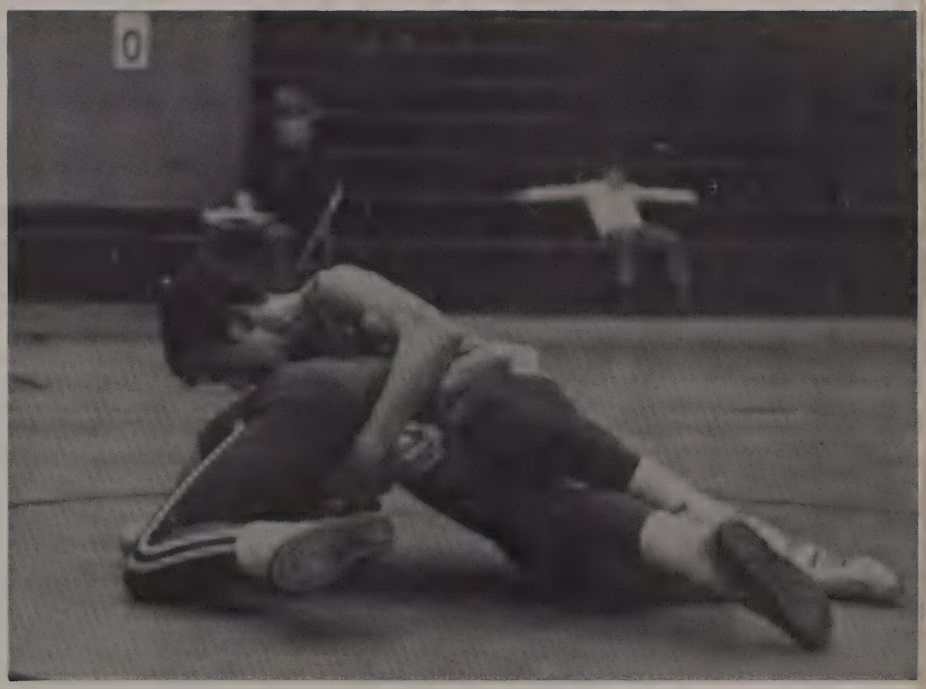

Robert Simon, 119 pound junior, attempting a Jack-Knife against a B.R.H.S. opponent.

1970-71 City Champions

Front row, left to right: Beau McInnis, David Gold, Gene Williams, Ted Nissing, Danny Williams, Dennis Jolissant. Back row: Caye Ribas, Marion Murphy, Ric Kracht, Gene Dry, Pat Williams, John Cole, Coach Bofinger.

The Rebels were one of the nine teams entered in Baton Rouge's second annual wrestling meet. The Lee wrestlers took a commanding lead in the first round of the tournament and continued their winning ways throughout the two day competition. Out of the 12 weight classes Lee had 7 individual winners, 2 seconds, 2 thirds, and 1 fourth. Team scoring went: Lee 146; Catholic (last years city champs) 87; Glen Oaks 83. The competition was very keen with a few upsets being recorded. Coach Bofinger feels that experience (23 dual meets), hard work, and the goal to be No. 1 won the city championship for the Rebels.

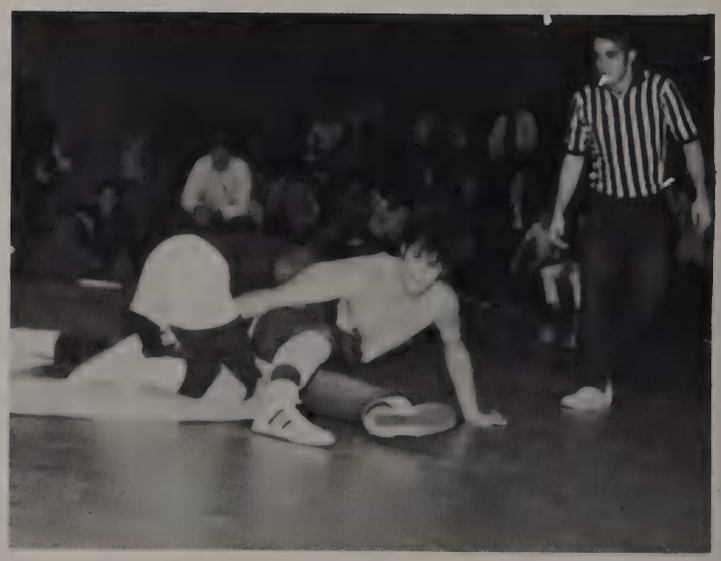

Ric Kracht, winner from last year, defeated Juan Quiett of G. O. in the 185 lb. class. Quiett had beaten Ric in their two regular season encounters. Ric also won the state championship.

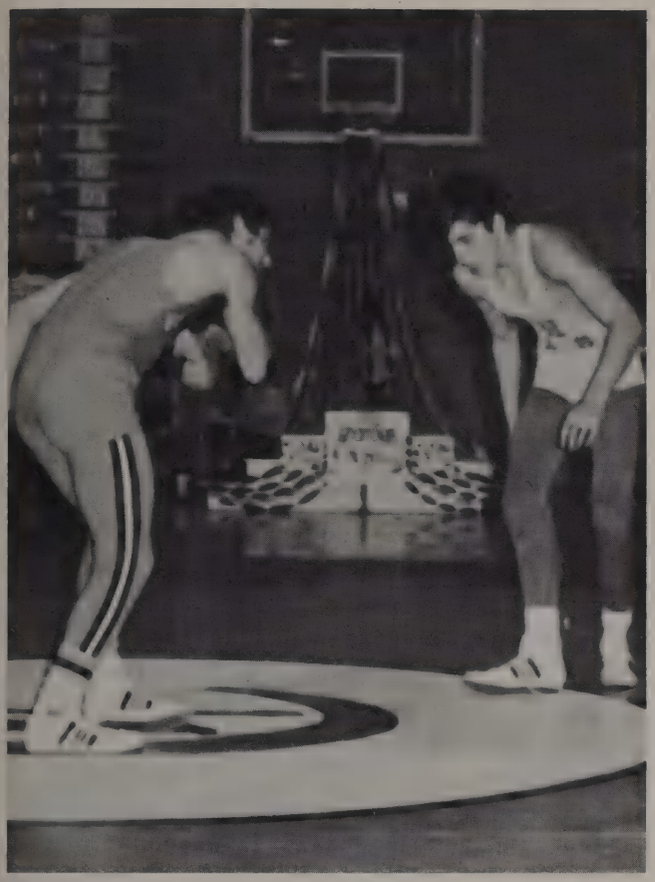

Ted Nissing beat defending city champ Peter Bonano 5-2 in the finals. Nissing became the new 126 lb. class champ. Ted came in third in the state.

Gene Williams, a returning city champ, defeated Alan Gentiles in the 105 lb. class by a score of 10-6 in overtime.

Danny Williams won the 132 lb. city title by defeating Eddie Crews of B.R.H.S., 4-2.

Marion Murphy won in his weight class of 167 lbs. by defeating teammate Gene Dry.

Gene placed third in the state meet while Danny and Marion each copped fourth.

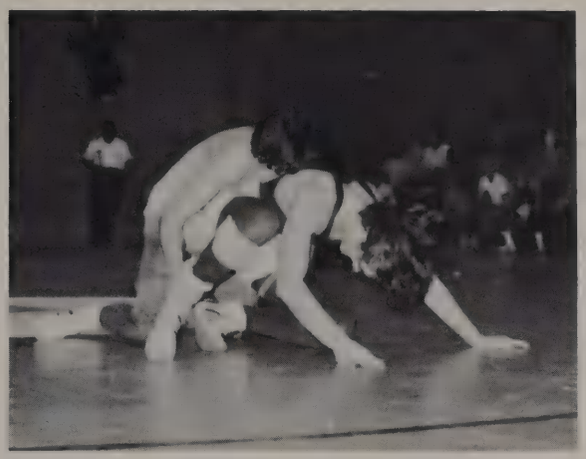

Caye Ribas, in his first year of wrestling, won the 145 lb. class by defeating David Walker of G.O. 6-3.

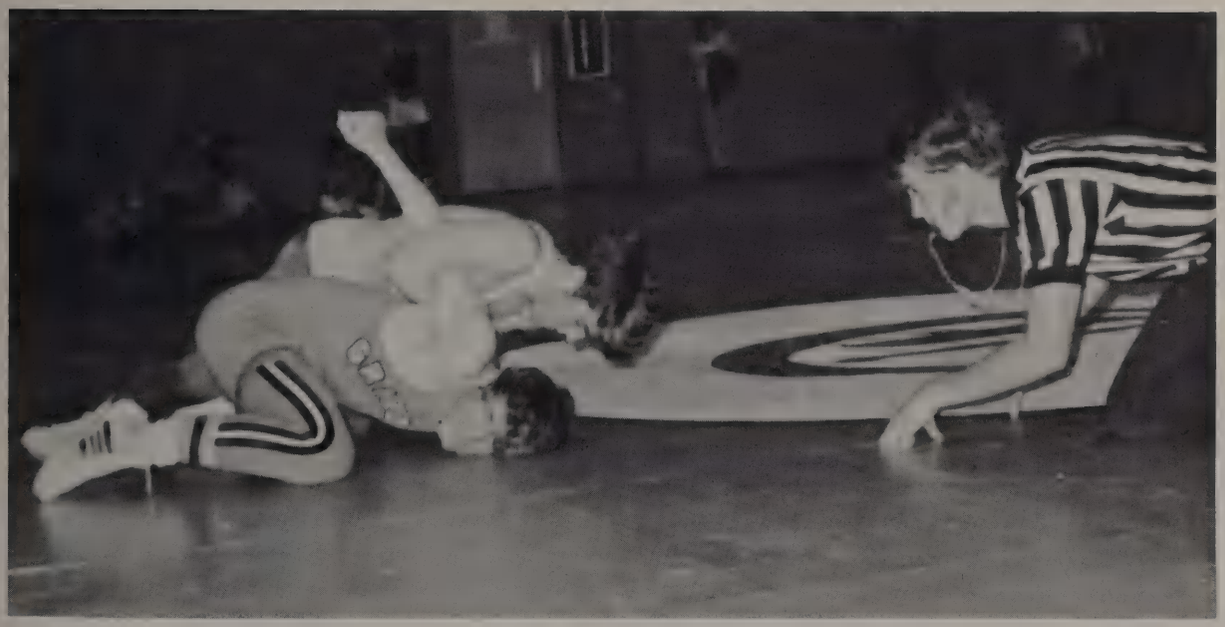

Beau McInnis successfully defended his city title from last year and beat Catholic's Pat Kelly, 9-2. Beau won the state championship too.

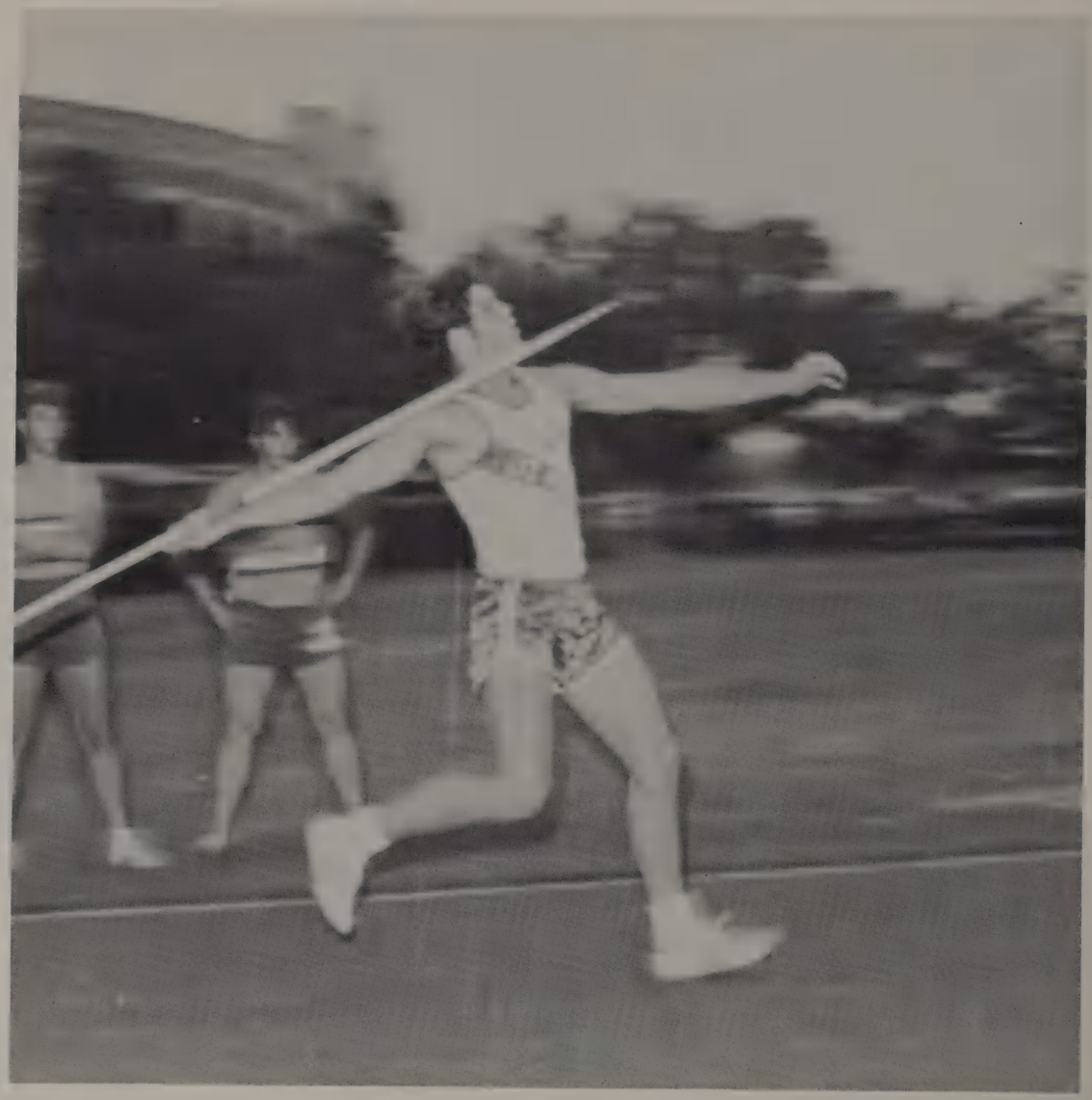

Lee High Track and Field

Track has always been a big sport at Lee High and this year was no different.

Like Wrestling it is more an individual contest between athletes. One man pits his skill against another's in contests that are identical to those held hundreds of years ago in the Greek Olympics. Some Rebel fieldmen are seen here doing their thing. Left: Ric Kracht; Below left: Lynn Ducote; Below right: Joe Bartus; Right: Ed Flake.

GATORS

Lee has always had a strong track squad. This year the Rebels were hosts to the Lee High Invitational and Rebel Relays. Left: Martin Schott sails through the air on a triple jump; Far left: Jim Allen moves ahead; Below left: Tommy Goree cleans the bar.

Sprinter Mike Limbers.

Below: Gerald Chancellor, Bruce Hammatt, Pal Gladney, Robert Pascal, Gerald Adams.

Right: John Lacy; Far Right: Joey Hutchinson

Side: Tommy Goree

Andy Reed, Jim Allen, Mike Limbers, Gerald Chancellor.

1971 Baseball Team

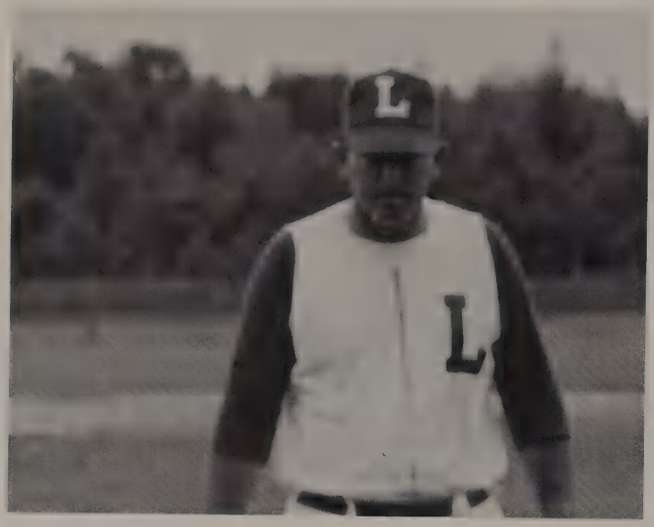

Head Coach Cliff Stringfield

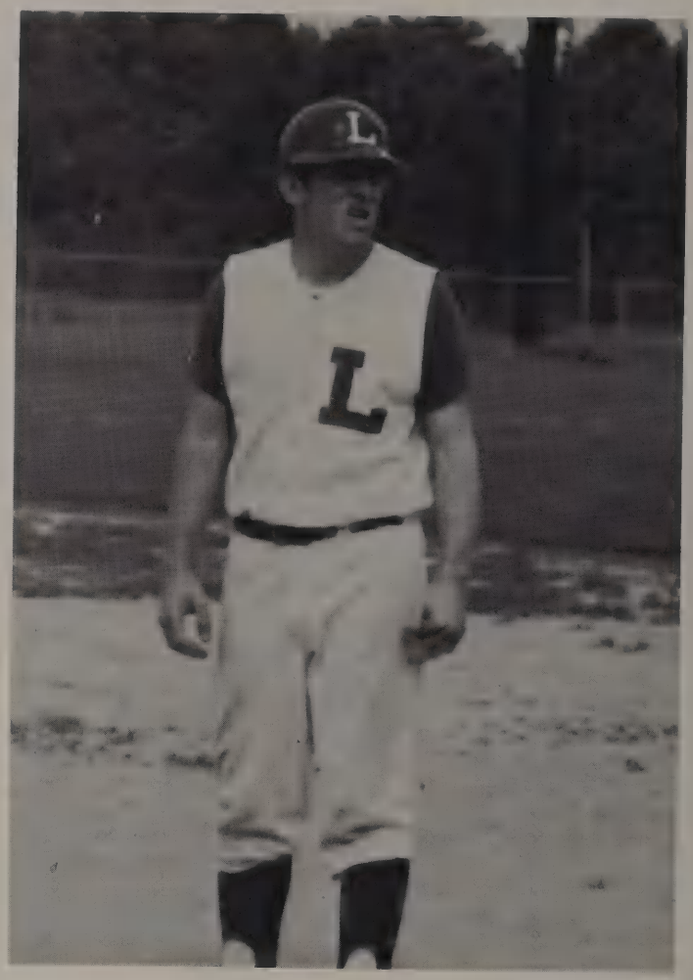

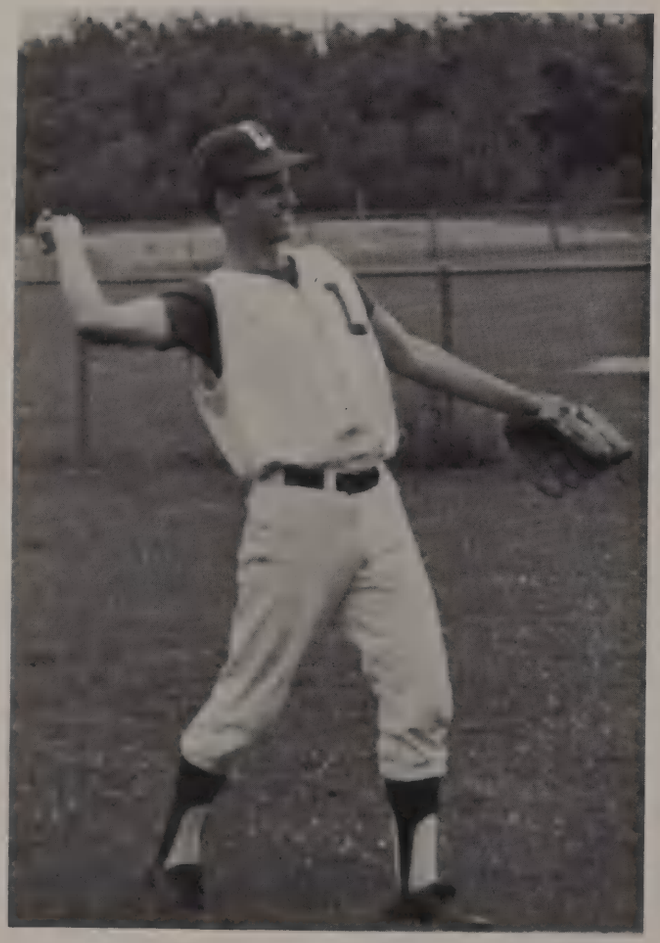

Junior Allen Cox

Dale Maas works with the pitchers

This year was quite a good one for our baseball team. Coach Stringfield, in his second year as baseball coach, had an experienced squad of ball players to work with. Pat Moock, Mike Pickett, Jimmy Fairchild, etc. were well seasoned Seniors who made up the core of the team. A talented group of last year's J.V.'s joined the varsity team to add a lot of strength.

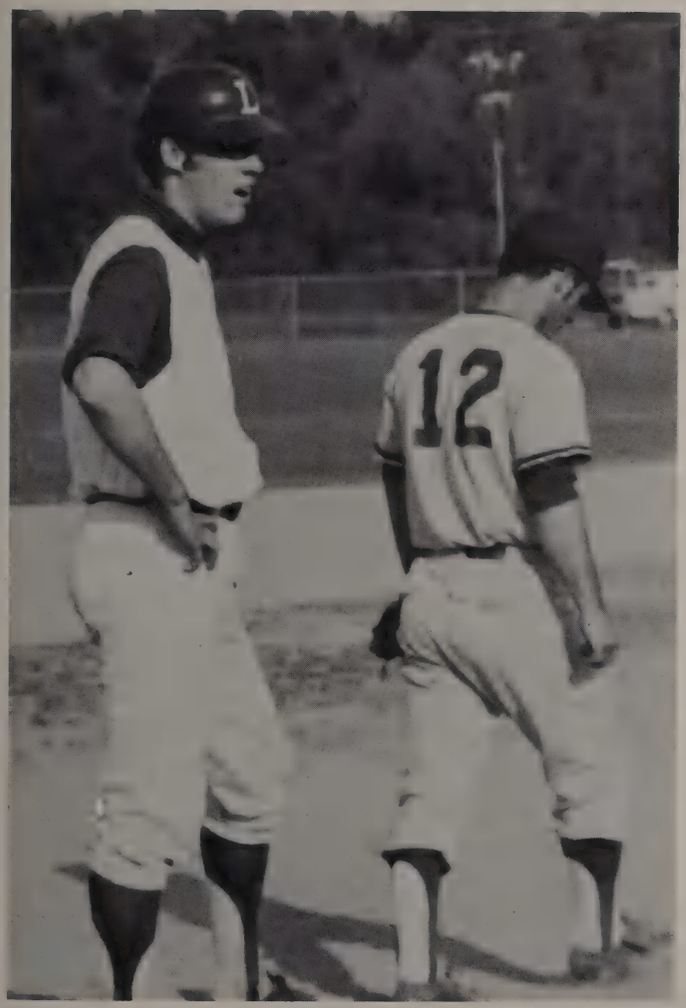

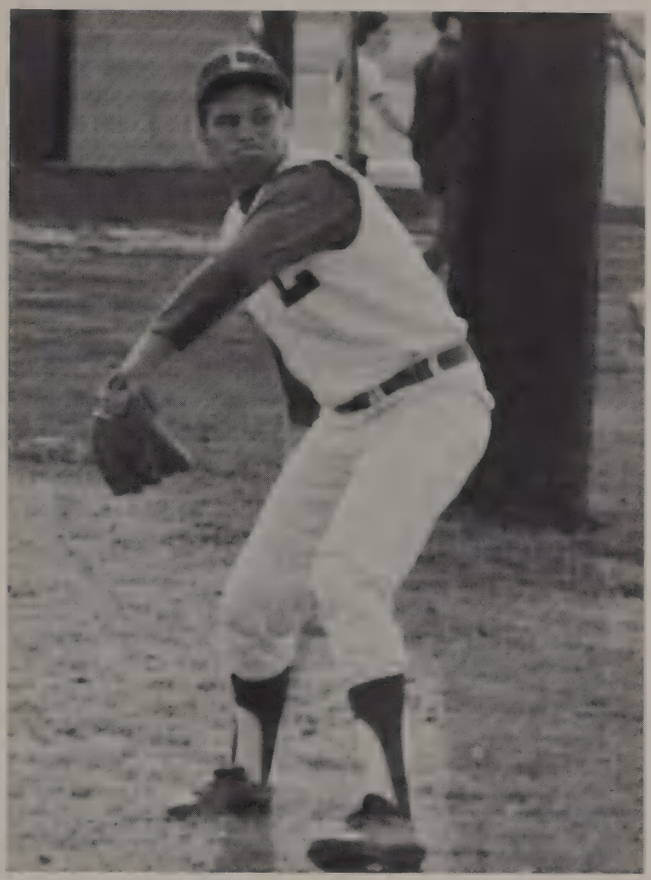

Junior Pitcher Mark Wilson

Pat Moock warms up before a game.

Jimmy Fairchild puts the tag on a man trying to steal third.

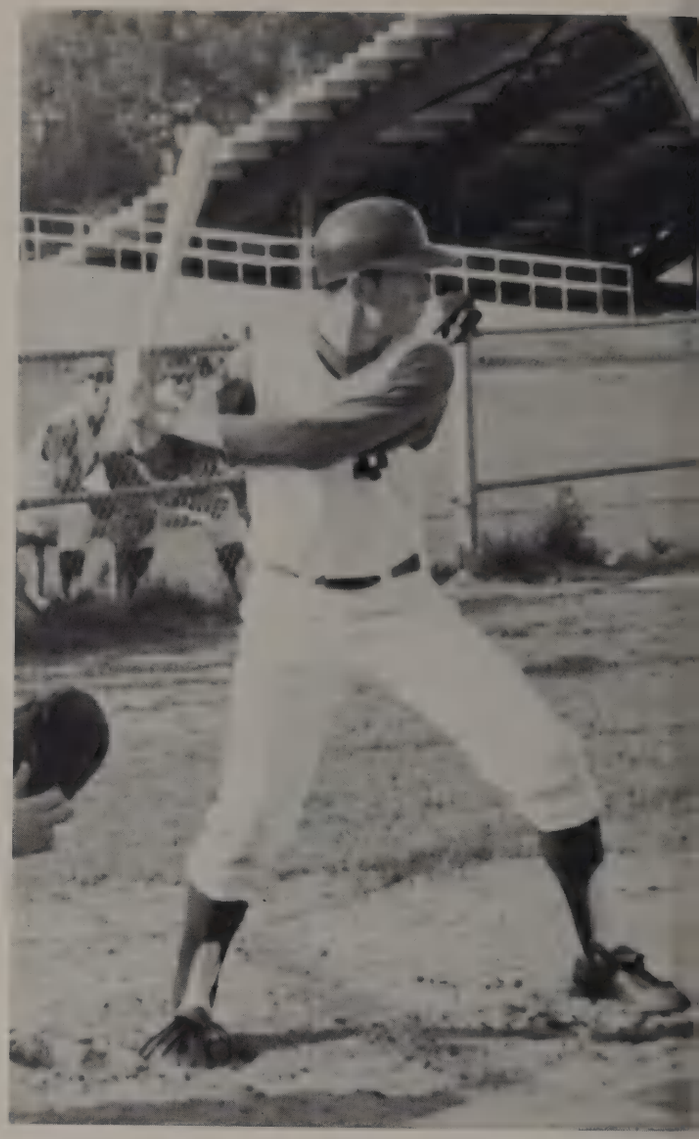

Pat Moock

Dale Maas

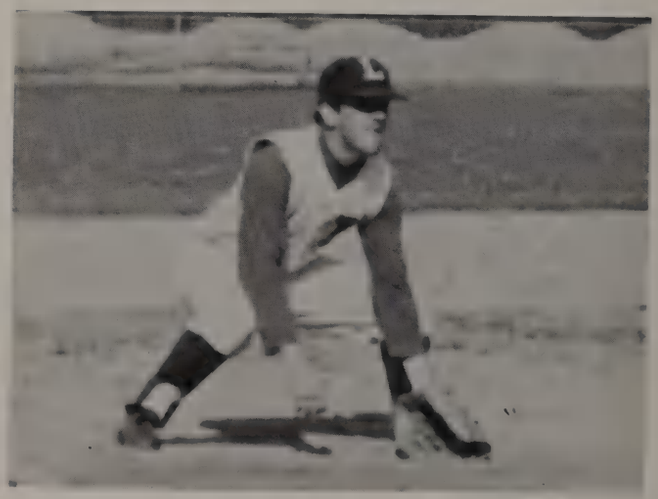

Jimmy Fairchild

Mike Pickett

Senior First Baseman Joe Clement

Swimming Team

Row One: Russ McGlosson, Gay Gladney, Debbie Gray, Frith Harwood. Row Two: Spencer Spicker, John Wamsley, Bruce Clark, Mark Wamsley, Mike Gray. Row Three: Allison Moreland, Mary Margaret Ramsey, Linda Casler, Blair Roy, Jackie Peterson.

Russ McGlosson, Treasurer; Blair Roy, Secretary; Gay Gladney, Co-Captain; Frith Harwood, Captain.

For the first year our Lee High swimmers had a regular practice period scheduled during the school day. The swimmers participated in five meets leading up to the state meet.

Returning Lettermen: Mark Wamsley, Frith Harwood, Debbie Gray, Gay Gladney.

Golf Team

Left to Right: Todd Larson, Louis Pellerin, David Briggs, Paul Castro, Al Watts, Coach Ruiz.

This years golf team will be trying to defend its District 4AAAA and Regional Championship as well as to match its regular season record of last year. Despite the loss of Robert Shaw, the team is expected to do very well with three returning lettermen. Also back after playing last year are David Briggs and Todd "Whitey" Larson.

Lettermen: Louis Pellerin, Paul Castro, Al Watts.

Girls' P.E.

Girls participated in a number of interesting and varied activities in P.E. this year. One unusual sport indulged in this year was bowling, to which an entire six weeks was devoted. An actual trip to a bowling alley climaxed many grueling hours of practice. Another interesting aspect of the girl's athletic hour was a well organized seminar on drug abuse which our cagey Lee High females found highly entertaining as well as educational.

Volleyball, badminton, and the well-loved floor exercises were carried on as usual. Many ecstatic moments came to our beautiful little Rebels during such activities.

Boy's P.E.

Coaches Bofinger, Bond, Keaton, and Struppeck led the school's boys through another fine competitive year of Physical Education. Much of the time was spent on football and basketball, but the boys learned and played speedball, volleyball, and softball. Also three weeks were spent in an extensive study on drug abuse.

Faculty

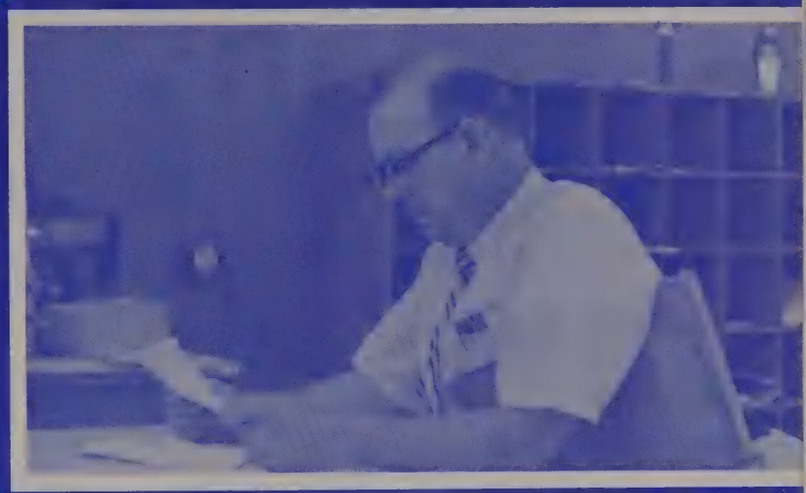

Principal
Mr. Ernest T. Murphree

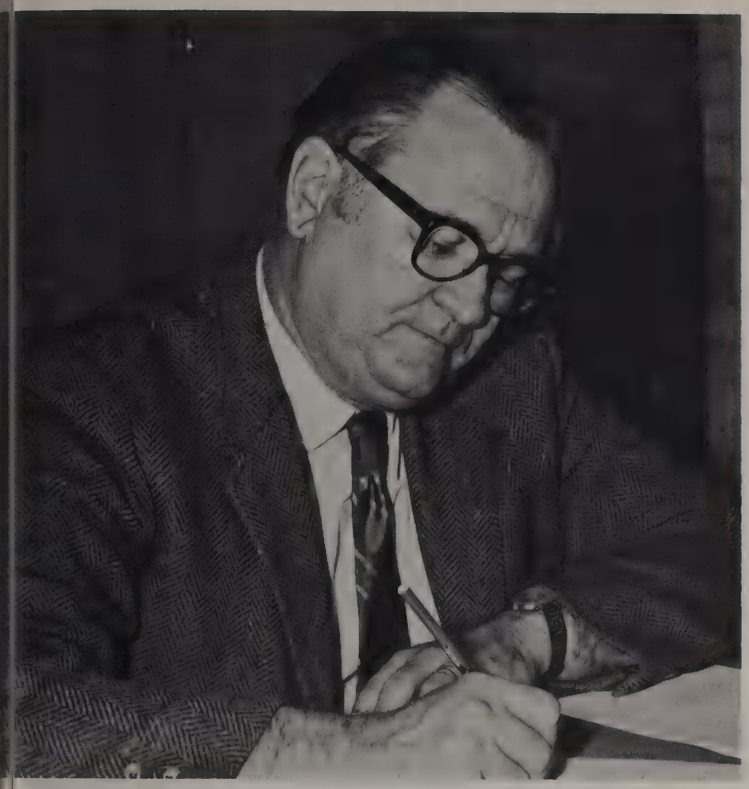

Assistant Principal of
Administration,
Mr. Jeff M. Chapman

Assistant Principal in
Charge of Instruction
Mr. Charles W. Love

Guidance and Office Staff

Mrs. Mary Belle Smith
Guidance Councilor
Mrs. Smith has been at Lee for twelve years, and she is a graduate of Northwestern State University and L.S.U.

Miss Phyllis Fairchild
Guidance Councilor
Miss Fairchild, a graduate of Franklin High, U.S.L. and L.S.U., has been at Lee for four years. Miss Fairchild is FTA Sponsor.

Mr. Bobby Wicker
Guidance Councilor
Coach Wicker, a graduate of Istrouma, Northeastern State University and L.S.U. has been at Lee for twelve years.

Mrs. Clyde Briggs
Guidance Secretary—Bookkeeper
A graduate of Baton Rouge High and Spencer Business College, Mrs. Briggs enjoys traveling and reading. She is in her fifth year at Lee.

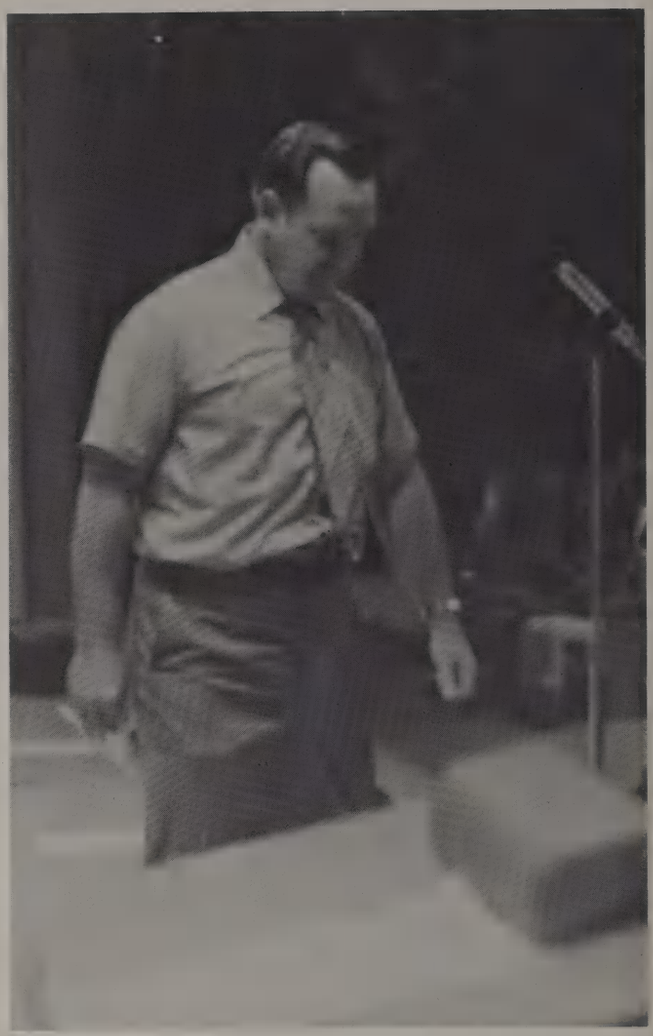

Our fearless leader.

Somebody call Mrs. Maruschak, I can't find the "T" on this typewriter.

Mrs. Billie Fort
Secretary
Mrs. Fort is in her fifth year at Lee and enjoys reading and sewing.

Miss Emily Grant
Secretary
A graduate of U.S.L., Miss Grant has been at Lee since it opened.

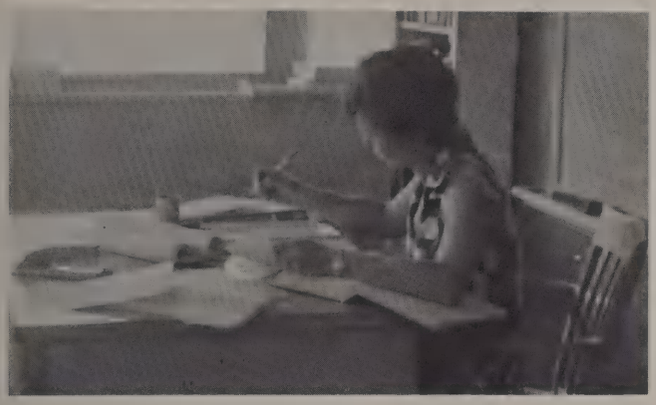

A teacher's delight—grading exam papers.

A brother act huh son. Well I don't know 'bout dat.

Mr. Alton Harris
Head Custodian
In his eleventh year at Lee, Mr. Harris enjoys hunting and fishing.

Miss Annie Ruth Millican
Librarian
Miss Millican has been at Lee for twelve years. She is a graduate of L.S.U. and sponsors the Library Aides Club.

Mrs. Camille Lent
Library Clerk
Mrs. Lent is a graduate of Southwest Junior College. She is in her fifth year at Lee.

Mrs. Gayle Guissinger
Head Dietician
Mrs. Guissinger has been at Lee for five years and enjoys coin collecting and bridge. She is a graduate of Florida State.

Mrs. Martha Hill
Assistant Dietician
In her second year at Lee, Mrs. Hill graduated from Ware High in Mississippi.

Well you see there was this wreck on Perkins Road and we had a flat, and I overslept & then we got held up by the train . . .

Mathematics Department

Advanced Math is just so exciting

Mrs. Constance Bertinot
General Math and Senior Math
A graduate of U.S.L., Mrs. Bertinot enjoys gardening and sewing and is in her third year at Lee.

Mrs. Julie Carpenter
General Math
Mrs. Carpenter is in her first year as a teacher at Lee. She attended Bogalusa High School and is a graduate of SLC.

Mr. R. A. Delaroderie
Algebra II and Geometry
Sponsor of the Sophomore Class and Mu Alpha Theta, Mr. Delaroderie has been at Lee for four years. He is a graduate of Baton Rouge High School and L.S.U.

Mr. John C. Griggs
Algebra II and Advanced Math
Mr. Griggs has been at Lee for eight years and is a graduate of St. Michaels of Santa Fe and L.S.U. He is also a sponsor for the Senior Class.

Mr. Cecil Guidroz
Geometry and Algebra
A graduate of L.S.U. and U.S.L., Mr. Guidroz has been at Lee for three years.

Mrs. Florence Norwood
Algebra I
Mrs. Norwood, who has been at Lee for eleven years, is a graduate of Baton Rouge High and L.S.U. She is also sponsor for the Sabre and National Honor Society.

Mr. A.M. Oby
General Math and Senior Math
Mr. Oby, a transfer from Capitol High, is in his first year at Lee and is a graduate of Southern University.

Mrs. Patricia H. Senn
Advanced Math and Algebra I
Mrs. Senn, in her fourth year at Lee, is a graduate of University High and L.S.U.

Mrs. Lorina Turner
Algebra I and General Math
Mrs. Turner is in her first year at Lee and is a transfer from Capitol High. She attended Cameron High and is a graduate of Grambling and Southern University.

Next Christmas I'm gonna get a nice new red wagon, and it'll be all mine.

Choral Music Department

Mr. Drew Shaw
Choral Music Director
A teacher at Lee for eleven years, Mr. Shaw has also taught at Ruston and Glasgow Jr. High. He is a graduate of L.S.U.

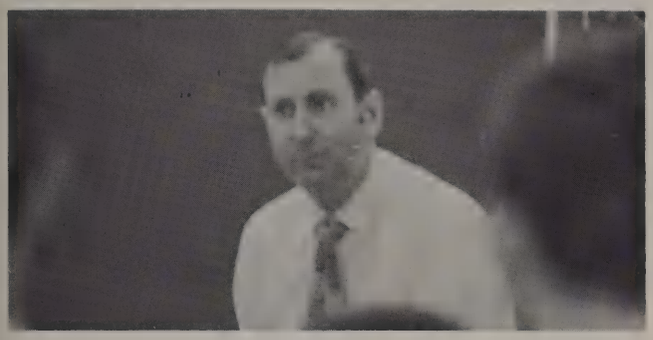

The idol of the King Family.

Somebody help me, I can't close my mouth.

Instrumental Music Department

I never could bear to hear myself play the piano.

Mr. John L. Gerbrecht
Instrumental Music Director
Mr. Gerbrecht has been a teacher at Lee for six years. He attended Eaton High School in New Orleans and is a graduate of L.S.U. He also sponsors the F.M.L.A.

That's right, and Mr. "G" taught me everything I know.

Social Studies Department

Mrs. Anne Beacham
Economics, Sociology, American History
Mrs. Beacham attended Tenn. High School in Bristol, Tenn., and graduated from the University of North Carolina. In her fifth year at Lee, she sponsors the Sabre and the F.T.A.

Mr. Gordon Boswell
American History, World History
Now in his tenth year at Lee, Mr. Boswell is a graduate of the Georgia Military Academy, University of Alabama, and L.S.U.

Miss Anna M. Green
World Geography, Civics
Miss Green attended Capitol Senior High and graduated from Southern University and Carnegie Mellon University. She is in her second year at Lee.

Mr. James Keaton
Civics
A five year veteran of Baton Rouge High, Coach Keaton has been at Lee for two years. He is a graduate of the University of Southern Mississippi and sponsors the "L" Club and the Fellowship of Christian Athletes.

Mrs. Fern Loupe
American History, American Studies, Civics
Mrs. Loupe is in her seventh year as a teacher at Lee. She has also been a teacher at Glasgow. She attended Jonesboro High School and is a graduate of Northwestern State College and L.S.U. She sponsors the Junior Class and the Student Government.

Mr. Ruben Ruiz, Jr.
Civics
A six year veteran at Lee, Coach Ruiz is a graduate of Northwest State College and L.S.U.

Mrs. Margaret L. Smith
American History, Sociology, Economics
Mrs. Smith, sponsor of the Traveler, has been at Lee for ten years. She is a graduate of L.S.U.

My favorite time of day.

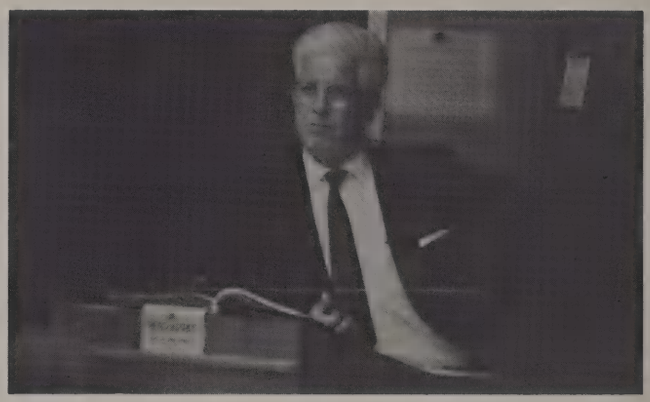

Be reasonable, do it my way.

Mr. Robert Struppeck
Civics
In his second year at Lee, Coach Struppeck is a sponsor of the Sophomore Class. He attended Istrouma High School and is a graduate of L.S.U.

Mr. Charles Young
American History, Civics, Humanities
Mr. Young has been a teacher at Lee for five years. He is a graduate of L.S.U.

Commerce Department

Mrs. Julie Carpenter
Typing I
Mrs. Carpenter is in her first year as a teacher at Lee. She attended Bogalusa High School and is a graduate of S.L.C.

Mrs. Yvonne Coleman
Typing I
A transfer from Capitol High School, Mrs. Coleman is in her first year at Lee. She is a graduate of Southern University.

Mrs. Mildred G. Maruschak
Bookkeeping I,II, Typing I
Now in her third year at Lee, Mrs. Maruschak sponsors the Accounting Club. She is a graduate of S.L.C. and L.S.U.

Mrs. Thorence R. McGehee
Typing II, Shorthand I, Clerical Practice
Mrs. McGehee attended New Roads High School and is a graduate of Southern University. She is in her first year at Lee.

Mr. Young's very own private Homecoming Court.

Speech Department

Mrs. Shirley Pourciau
Speech
In her first year at Lee, Mrs. Pourciau has also taught at Baton Rouge High and Westdale Jr. High. She attended Baton Rouge High and is a graduate of L.S.U. and the University of Illinois. Mrs. Pourciau sponsors the Debate Club and Thespians.

They always laugh at me, could it be my breath?

An opening night Homecoming.

English Department

ONLY HER photographer knows for sure.

Mrs. Miriam Bullion
English III
Mrs. Bullion, who has also taught at Glen Oaks, is now in her fourth year at Lee. She is a graduate of L.S.U. and sponsors the Traveler.

Mrs. Helene B. Church
English IV
A veteran teacher of Lee, Mrs. Church has also taught at Glasgow. She is a graduate of Emory University in Atlanta.

Mrs. Delmar Gulick
English II, IV
Mrs. Gulick has been at Lee for eleven years. She sponsors Lambda Alpha and is a graduate of L.S.U.

Mrs. Yvonne B. Holiday
English I, II
A teacher at Capitol for eight years, Mrs. Holiday is in her first year at Lee. She attended Capitol High School and is a graduate of Southern University.

Mrs. Marion P. Jackson
English I
Mrs. Jackson is in her first year as a teacher at Lee. She is a graduate of Leland College and Southern University.

Mrs. Judy B. London
English II
In her first year at Lee, Mrs. London is a graduate of Southern University.

Miss Joy Ann Morgan
English I, II
A graduate of Southern University, Miss Morgan enjoys her first year as a teacher at Lee.

Mrs. Rosa Nicolle
English I
Sponsor of the J.C.L. and the German Club, Mrs. Nicolle is in her twelfth year at Lee. She is a graduate of Nebraska University and L.S.U.

Mr. Richard L. Powers
English III
Having spent two years at Baton Rouge High and ten years at Baton Rouge Junior High, Mr. Powers is in his sixth year at Lee. He is a graduate of East Carolina University and L.S.U. and sponsors the Hi-Y.

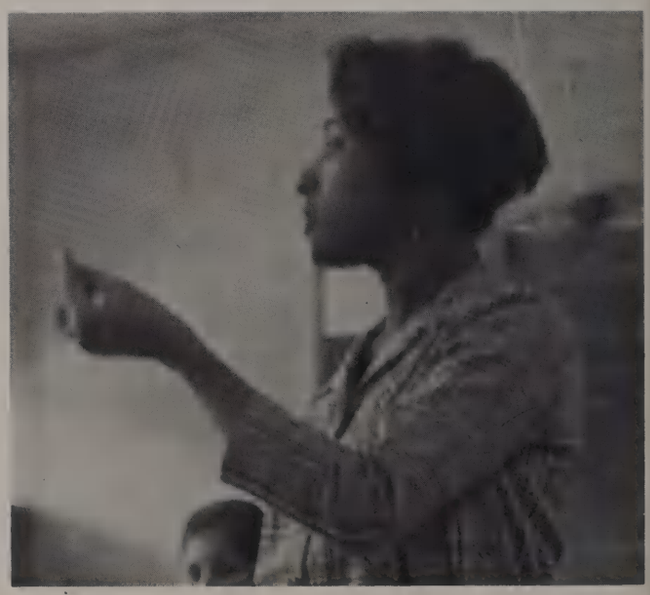

It's such a small word to ask you to learn.

Yes, I guess it is a little large for my Barbie doll, but it might fit Fat Florence.

Mrs. Blanche Sandefer
English IV
A teacher at Lee for twelve years, Mrs. Sandefer has also taught at Central High School and Glasgow Jr. High. She attended Athens High School and is a graduate of Louisiana Tech. She also sponsors the Beta Club.

Mrs. Dorothy C. West
English II, III
Mrs. West has been a teacher at Lee for five years. She is a graduate of Vyess High School in Arkansas and Memphis State University.

Teaching you this year has been a pleasure
Mrs. West

Mrs. Lillian White
English
A graduate of Peabody High School in Alexandria and Southern University. Mrs. White is in her first year at Lee. She is French Club co-sponsor.

Home Economics Department.

Mrs. Jennifer J. Hamner
Home Economics I, II
In her first year as a teacher at Lee, Mrs. Hamner sponsors the F.H.A. She is a graduate of Pride High School and Northwestern State University.

Mrs. Dorothy Moak
Home Economics II, Home and Family Living
Six years a teacher at Lee, Mrs. Moak has also taught at Baton Rouge High and Glen Oaks. A graduate of University of Southern Mississippi and L.S.U., Mrs. Moak sponsors the F.H.A.

Mrs. Leo Thames
Home Economics I, III, IV
Mrs. Thames, a teacher at Lee for ten years, has also taught at Baton Rouge High. She attended Natchitoches High School and is a graduate of Northwestern State University and L.S.U. She sponsors the F.H.A.

Freshmen seem to get smaller every year.

Science Department

Why did she take down the one that said, "Physics isn't all dull"?

Mr. Herrald D. Albert
General Science
Mr. Albert attended Cheneyville High and Southern University. In his first year at Lee, he is a transfer from Crestworth Jr. High.

Mr. Olides W. Brickens
General Science, Biology
Mr. Brickens, a transfer from McKinley, is in his first year at Lee. He graduated from McKinley and Leland College.

Mrs. R. Ralph Greer
Biology
Mrs. Greer has been a teacher at Lee for three years, and is a graduate of Baton Rouge High and L.S.U.

Mr. William L. Hanley, Jr.
Chemistry, Biology
Mr. Hanley, a graduate of Broadmoor and L.S.U., is in his second year at Lee and sponsors the Key Club.

Mrs. Chris Humphreys
Chemistry, Physics
Mrs. Humphreys is in her fourth year at Lee and is a graduate of Lubbock High School and the University of Texas.

Mrs. Pearl J. Jones
Biology
In her first year at Lee, Mrs. Jones graduated from Alabama A&M and is a transfer from McKinley.

Mrs. Lorine Turner
General Science
Mrs. Turner, a transfer from Capitol High, is in her first year at Lee. She is a graduate of Cameron High, Grambling and Southern University.

Mrs. Irene A. Wilson
Biology, General Science
A graduate of Southern and Grambling, Mrs. Wilson is in her first year at Lee.

No, Jones isn't an alias, it's a real name.

Foreign Language Department.

Mrs. Alyce Lyons Bennett
French I, II, III
Mrs. Bennett has been at Lee for twelve years and also taught at Central. A graduate of L.S.U. and Baton Rouge High, she is now sponsor of the French Club.

Mrs. Dorothy M. Green
Spanish I, II
Sponsor of the Spanish Club, Mrs. Green is in her third year at Lee. She is a graduate of Lamar High and Sam Houston State University, both in Texas.

Does she think in French, Spanish, or English?

Must not have been that good a joke, Jim, only one of 'em laughed.

Mrs. Rosa C. Nicolle
Latin I, German I
Sponsor of the J.C.L. and the German Club, Mrs. Nicolle is in her twelfth year at Lee. She is a graduate of Nebraska University and L.S.U.

Mrs. Lillian White
French I
A graduate of Peabody High in Alexandria and Southern University, Mrs. White is in her first at Lee. She is a co-sponsor for the French Club.

Art Department

Mr. Gene S. Kleinpeter
Art I, II
Mr. Kleinpeter, who has taught at McKinley Jr. High and Capitol High, is in his first year at Lee. He is a graduate of Southern University.

Mrs. Camille Traweek
Art I, II, III, IV
Mrs. Traweek is a graduate of Iowa State, Columbia in New York City, and L.S.U. She is in her third year at Lee.

Boy, If he can paint on that stuff, think what he could do on canvas.

Hey Boy, you sure ya only get six points for a touchdown?

Industrial Arts Department

Mr. Gremillion
Mechanical Drawing I, II
Now in his twelfth year at Lee, Mr. Gremillion sponsors the Taxidermy Club. He is a graduate of U.S.L. and L.S.U.

Mr. Ronald L. Juneau
Industrial Arts I
In his third year at Lee, Mr. Juneau has also taught at Istrouma and Glen Oaks. He is a graduate of Istrouma and L.S.U.

Mr. Charles J. LeBlanc
Industrial Arts I, II, III
A teacher at Lee for seven years, Mr. LeBlanc is a graduate of Southwestern Louisiana Institute.

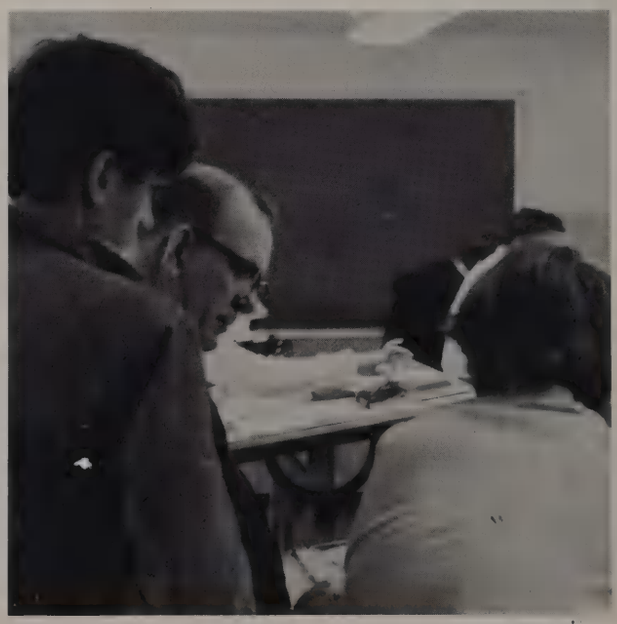

They sure look interested. You'd think it was the bathroom wall.

Physical Education Department

Mr. William Bofinger
P.E. and Head Wrestling Coach
A graduate of Lee High and L.S.U., Coach Bofinger is the sponsor for the "L" Club. He is in his second year as a teacher at Lee.

Mr. Louis T. Bond
Coach
In his first year at Lee, Coach Bond is a graduate of Southern University.

Mrs. Thelma H. Burns
P.E.
A graduate of Scotlandville High and Southern University, Mrs. Burns is in her first year at Lee. She has also taught at Valley Park Junior High.

Mrs. Arthe A. Jenkins
P.E.
Sponsor for the Confederettes and cheerleaders, Mrs. Jenkins is in her eighth year at Lee. She is a graduate of Sacred Heart in New Orleans and L.S.U.

Mr. James Keaton
Head Football Coach
After five years of teaching at Baton Rouge High, Coach Keaton is now in his second year at Lee and sponsors the "L" Club and the F.C.A. He is a graduate of the University of Southern Mississippi.

Mrs. Mary Paine
P.E.
Mrs. Paine, a graduate of L.S.U., has been at Lee for five years. She sponsors the Red Cross and the swimming, tennis, and gymnastics team.

Mr. Reuben Ruiz
P.E.
Coach Ruiz, a graduate of Northeast State and L.S.U. is in his sixth year at Lee.

Mr. Cliff Stringfield
Head Baseball Coach
Coach Stringfield, who went to high school at Bogalusa, is in his second year at Lee. He also graduated from Southeastern and Louisiana Tech.

Mr. Robert Struppeck
P.E.
In his second year at Lee, Coach Struppeck is a sponsor for the Junior Class. He is a graduate of Istrouma and L.S.U.

Mr. Bobby Wicker
Head Basketball and Track Coach
Coach Wicker, who has been at Lee for eleven years, graduated from Istrouma, Northwestern State and L.S.U.

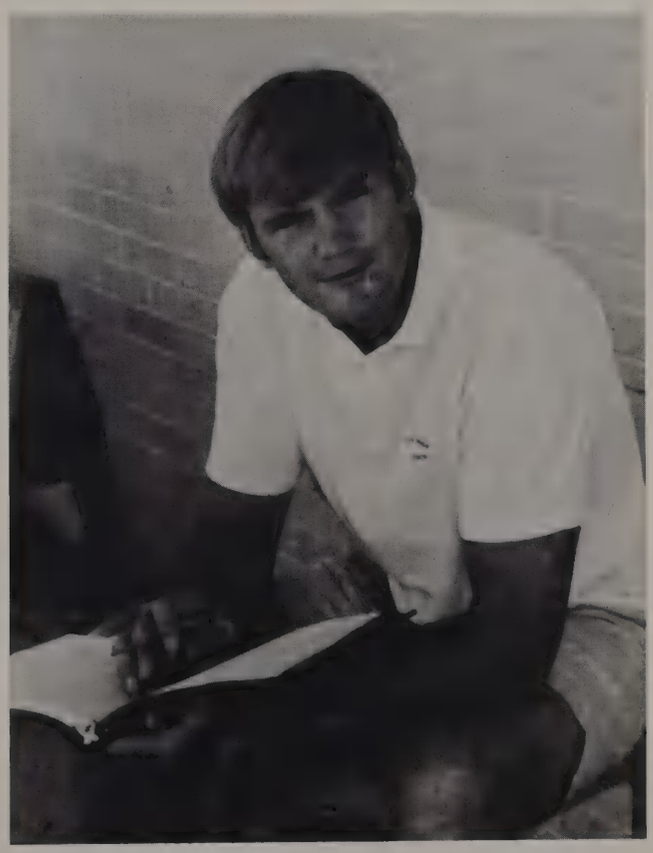

I don't care if it is hot boy, you're gonna have to wear some pants.

Upperclassmen

Miss Lee High
Rose Norman

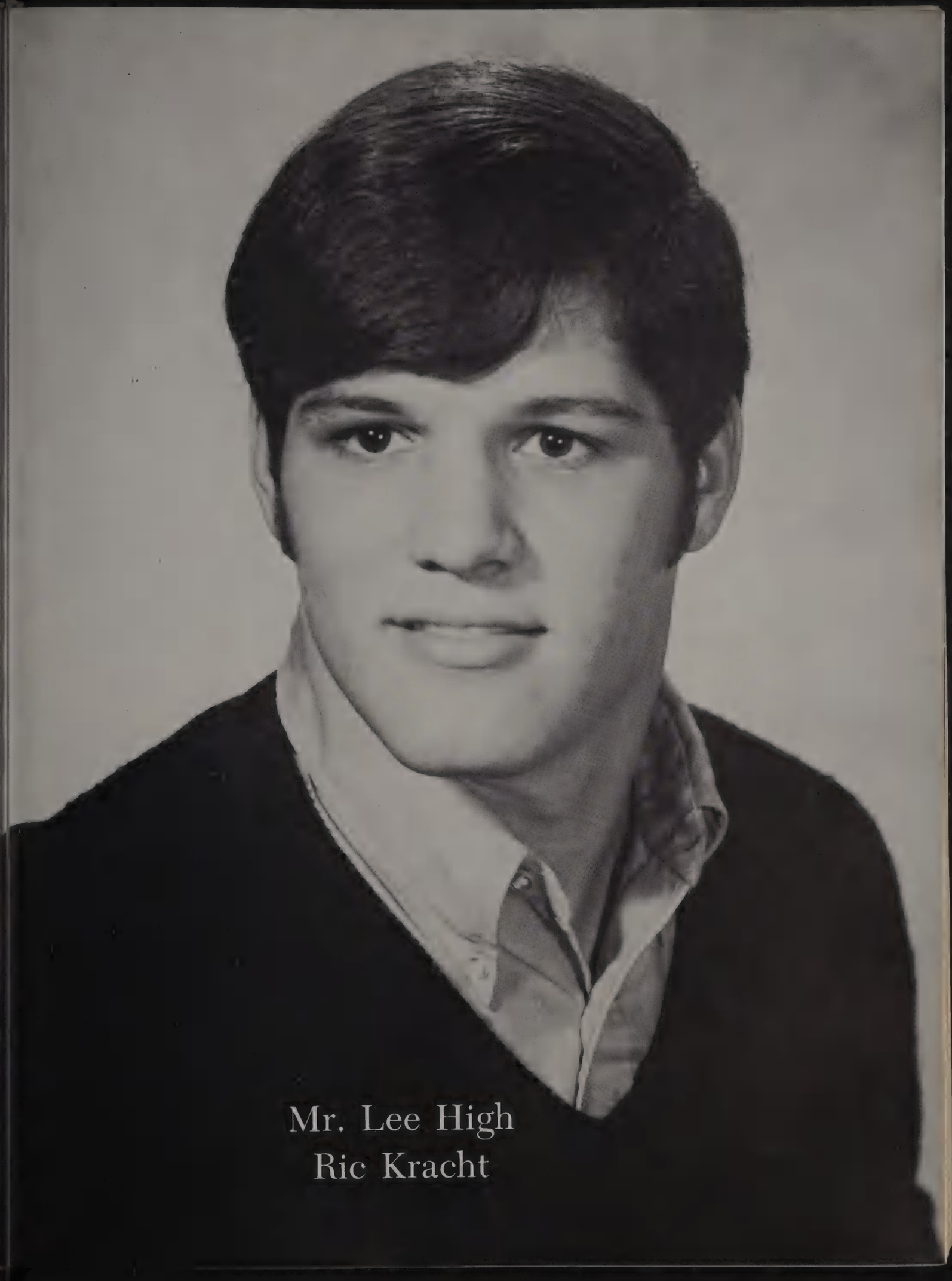

Mr. Lee High
Ric Kracht

Senior Class 1971

Wally Nesbit ..... President
Pati Cragin ..... Vice President
René Bajon ..... Secretary
Kenneth Stubbs ..... Treasurer

CHET ACHEE
"Each man can interpret another's experience only by his own."

GERALD ANTHONY ADAMS
"The only way to have a friend is to be one."
Track 2,3,4; L Club 4; Band 1,2,3,4; Mayor's Safety Council.

JUDY ADAMS
"The ups and downs of life that one lives through and survives are the only things that give dimension and color and flavor to life."
Choir 3; Junior Achievement 4; French Club 3; Spanish Club 1; Student Government 1,2; Red Cross 4.

JAMES E. ALLEN, JR. "Jim"
"You will become as small as your controlling desire; as great as your dominant aspiration."
Football 1,2,3,4; Swimming 1,2,3; Track 1,2,3,4; Baseball 1,2,3,4; L Club 2,3,4; Key Club 1,2,3,4; FCA 1,2,3,4. Most Athletic 4

BETTY BEATRIZ ANDERSON
"Each era of life has its jewels of love, beauty, accomplishment, and dignity, and on of the jewel of maturity is the glow that comes from friendships."
Red Cross 4.

MARY LOUISE ANDERSON
"Truth is the property of no individual but is the treasure of all men."
FTA 3,4; Junior Achievement 4; FHA 2,3,4; Red Cross 1,2,4; Y Club 1,2,3; Candy Striper 2,3,4.

NINA MARIA ANDERSON
"Happiness isn't something you experience; it's something you remember."
Confederettes 4; FHA 1,2,3; Cheerleader 1; Basketball 2; Treas. Sophomore Class.

RICHARD ANDERSON
"Friendship is the highest degree of perfection in society."

HELEN ANTOLIK
"The beginning of wisdom is thinking for yourself instead of letting others think for you."
FTA 2; Confederettes 2,3; Choir 1,2,3; Pub. Chairman; Awarded a scholarship at Louisiana High School Music Rally at L.S.U. 3; Lambda Alpha 1,2.

MARGARET LOUISE AREY
"Happiness is like a butterfly; the more you chase it the more it will just elude you. But turn your attention to other things and it comes and sits softly on your shoulder."
FTA 2, Reporter-Historian 4, Asst. Rep.-Hist. 3; Mu Alpha Theta 4; National Honor Society 3,4; Confederettes 2,3, Lieutenant 4; FHA 1; Lambda Alpha 1,2; French Club 3,4; Student Government Executive Board 4, Alternate Pelican Girls State 4.

KATIE ALICE ATKINSON
"The smallest good deed is better than the grandest good intention."
FTA 2,3,4; FHA 1,2,3, Alternate 4; Spanish Club 1,2,3,4; Confederettes Best Marcher 2,3, Lieutenant 4; Student Government 2; Sabre Financial Staff 3, Typist 4; Office Aide 4; Lambda Alpha 1,2; Y Club 1,2,3.

MARGARET R. AUBIN
"Smile my friends, don't let them know you are sincere; for your mask will fall, and the tears, the tears . . ."
Mu Alpha Theta 4; Choir 4.

ANN RENÉ BAJON
"Life is an exciting business and most exciting when it is lived for others."
FTA 2,3,4; Hi-Y Sweetheart 3,4; Confederettes Most Spirited 3,4; Fairest Fifty 2,3; Homecoming Court 4; FHA 2,3; Student Government 2,3; Office Aide 3,4; Christmas Court 3; L.T.C. 1,2, Vice Pres. 3,4; Y Club 1, Sec. 2, Pres. 3, Vice Pres. 4; Tri Hi-Y 4.

DEBRA ELLEN BAKER
"The trouble with some people is that they won't admit their faults. I'd admit mine—if I had any."
FTA 4; Choir 1,4; FHA 1,2.

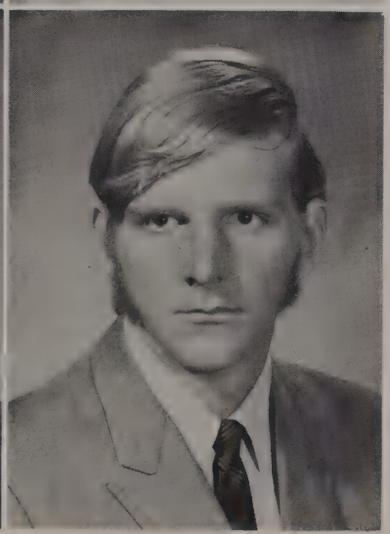

MELVIN BAKER
"To have what we want is riches; but to be able to do without is power."

CHARLES WILSON BALDRIDGE
"Give me a place to stand; I will move the world."
Mu Alpha Theta 3,4; National Honor Society 3,4; Lambda Alpha 1,2; Spanish Club 1,2; Band 1,2; National Merit Semifinalist 4; LSU Summer Advanced Studies Program.

LINDA G. BARBER
"Is not life a hundred times too short for us to bore ourselves?"
Choir 1; Accounting Club 4; Lambda Alpha 1; Red Cross 1,2,3, Vice Pres. 4; Office Aide 4; Asst. editor for Teen Page 2.

LIONEL HILLIARD BARBER
"When crossing the stream of life, avoid using fellow man as your stepping stone to success."
Hi-Y 2,3,4 Delegate to Blue Ridge 3,4; Taxidermy Club 2,3,4; Student Government 1; Pelican Boys' State Alternate 4.

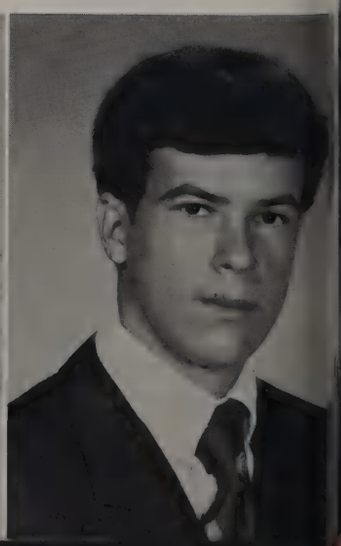

DERRI SUE BARTON
"Eventually I have high hopes I'll be able to retire from the human race."
FTA 4; Choir 4; Junior Achievement 3; FHA 4; Student Government 4; Red Cross 4.

BRADLEY BATES
"It takes two to speak the truth—one to speak and another to hear."
Taxidermy Club 2,3,4.

CINDY KAY BELL "Ding-a-ling"
"Most people think God created ding-a-lings to be the spice of life, but I'm beginning to have my doubts."
FTA 4; Confederettes 2,3,4; Debate 1; FHA Rep. 3, Treas. 4; Lambda Alpha 1; Student Government 3; Y Club 3,4

SUSAN BELL
"How sweet the words of truth breathed from the lips of love."

JUDY BELLO
"The world seems an ugly place, but beauty can be found if one looks hard enough."
Confederettes 3, Lieutenant 4; FHA 2; Sabre 3; Student Government 4; Y Club 1.

MARC ANTONY BIONDO
"Some men look at the way it is and say "Why?". I look at the way it could be and say "Why not?".
Traveler Photographer 4; Taxidermy Club 2,3,4; Debate 4; Junior Achievement Treas. 3; Sabre 4; Student Government 2; Wrestling 3,4.

CLAUDE S. BLACKWELL
"Those who expect to reap the blessings of freedom must, like men, undergo the fatigue of supporting it."
Hi-Y 3,4; Football 1,2,3,4; Baseball 1; Choir 4; L Club 3,4; Student Government 4; FCA 3,4.

ELIZABETH ANN BLONDEAU "Beth"
"You are the bows from which your children as living arrows are sent forth. The archer sees the mark upon the path of the infinite, and He bends you with His might that His arrows may go swift and far."
FTA 1,2,3, Treas. 4; Mu Alpha Theata 3,4; Latin Club 2; Confederettes 2,3,4; Choir 1,2,4; Lambda Alpha 1; Rebeliers Alt. 4.

BARBARA ANN BLOSSMAN
"Why worry today; tomorrow will be fine."
Red Cross 1,2,3,4; FHA 1,2,3; FTA 2; Choir 4.

REBECCA JANE BOLTON "Becky"
"Today, well-lived, makes every yesterday a dream of happiness, and every tomorrow a vision of hope."
Mu Alpha Theta 3,4; National Honor Society 3,4; Latin Club 1; Beta Club 2,3,4; Fairest Fifty 1,2,3; Homecoming Court 2,3, Queen 4; Cheerleaders 2,3, Head 4; Lambda Alpha 1,2; Cotillion 1,2,3; Pelican Girls' State Mayor of City and Outstanding Citizen of City 4; Rebel Relay Court 1; Daughters of Confederacy History Award 3; Most Popular 4.

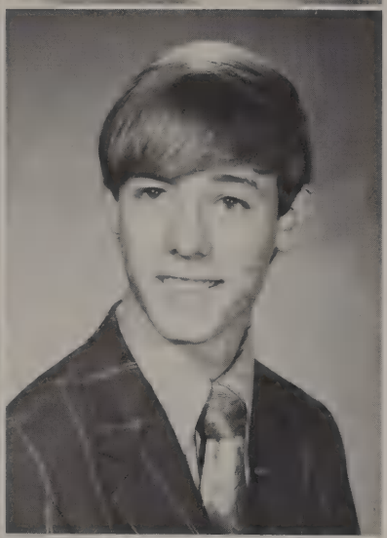

MARILYN FRANCES BONFANTI
"For everytime there is a season. A time to be born, and a time to die. A time to kill, and a time to heal. A time to break down, and a time to build up. A time to weep, and a time to laugh. A time to cast away stones, and gather stones together."
Choir 1,2,3,4; Junior Achievement 4; Red Cross 2.

CHUCK BOOKER
"God has given us tongues that we may say something pleasant to our fellow man."

RAY BORNE
"Keep quiet and people think you're a philosopher."
Taxidermy Club 3,4; Sabre Financial Staff 4.

JULIE F. BOUDREAUX
"Smile, J.C. loves you!"
Confederettes 2,3,4; Lambda Alpha 1; Spanish Club 1,2,3,4; Office Aide 4.

MARGARET E. BOUDREAUX
"Don't let the sun catch you crying."
Junior Achievement 4; FHA 1,2,3; Red Cross 1,2, Sec. 3,4; Tennis 4; Y Club 3,4.

JANIS ANN BOURGEOIS
"Friends are gifts from God and never earned. To have friends you must be one."
Red Cross 4.

CHARLES NATHAN BRANTON "Chuck"
"Never be the first to quarrel, and never be the last to make-up."
Football 4; Choir 1; Spanish Club 3,4; Wrestling 3,4.

GLYNN BRAUD
"Be brief; for it is with words as with sunbeams—the more they are condensed the deeper they burn."

THAD BROUSSARD
"The oldest, shortest words—"yes" and "no"—are those which require the most thought."
Hi-Y 1,2,3,4; Mu Alpha Theta 4; German Club 1,2,3, public relations 4; Taxidermy 2,3; Beta Club 4; Football 1; Track 1; Choir 1,2, treas. 3,4; Glee Club 1,2,3,4; Rebeliers 1,2,3; Sabre 2,3,4; Student Government 1.

BOBBY BROWN
"Recollection is the only paradise here on earth from which we cannot be turned out."

CHARLES EDWARD BROWN "Charley"
"The roots of education are bitter, but the fruit is sweet. Only the educated are free."
Football 4; Track 3,4; L Club 4; Student Government 4; FMLA 3,4.

SANDRA LYNETTE BROWN "Sandy"
"Tomorrow is an everyday miracle; don't ever take it for granted for it may never happen again."
FTA 1,2,3; Traveler 2,3,4; Confederettes 2,3,4; Fairest Fifty 2,3; FHA 1,2, Rep. 3,4; Office Aide 4.

CHARLES HUNTER BRUCE
"Goals set high be not reached overnight; only by sweat and strength from His might."

DARAH CANGELOSI
"All other knowledge is hurtful to him who has not honesty and good nature."

JEAN CORDELL CARTER
"The little cares that fretted me, I lost them yesterday among the fields above the sea, among the winds at play."
Mu Alpha Theta 4; Lambda Alpha 1,2; Marching Band 1,2, Drum Major 3,4; Concert Band 1,2, Student Conductor 3,4; Stage Band 2,3,4; Art Club 1, Treas. 2; FMLA 2, Vice Pres. 3; Most Talented 4.

EARL JOSEPH CASSANO
"Life is only worth as much as you put into it."

TERRY ELIZABETH CASSANO
"If we are to live together in peace, we must come to know each other better."
Traveler 4; Confederettes 3,4; FHA 3,4.

BILLIE CHARLEVILLE
"Heaven is not gained at a single bound; but we build the ladder by which we rise . . ."
Red Cross 1,2; Spanish Club 3,4; Student Government 1; Choir 3,4; Y Club 1,2,3.

DIANE CHESTEEN
"Joy to forgive and joy to be forgiven hang level in the balances of love."
FTA 1,2,3,4; Mu Alpha Theta 3,4; National Honor Society 3,4; Confederettes 2,3; Fairest Fifty 2; Homecoming Court 2; Choir 1,2; Cheerleaders 4; Lambda Alpha 1,2; Spanish Club 1,2, Treas. 3, Vice Pres. 4; Student Government 2,3; Pelican Girls' State Commissioner of Insurance 4; Leadership Conference; Tri Hi-Y 4.

AMELIA ELIZABETH CHOPPIN
"Absence makes the heart grow fonder."
FHA 3,4; Office Aide 4; 4-H 1,2,3,4; Y Club 2,3,4.

JOE CLEMENT
"Study the past if you would divine the future."
Hi-Y 1,2,3,4; Mu Alpha Theta 3,4; Beta 4; Football 1,2,3,4; Choir 1,2,3,4; Baseball 1,2,3,4; L Club 3,4;

CLARENCE EDWIN COCKRELL "ED"
"No matter how hard you knock on the door, it won't open without the key."
Football 2,3,4; Wrestling 2.

CHERYL LEE COLE
"Those who are faithless know the pleasures of love; it is the faithful who know love's tragedies."
Latin Club 4; Junior Achievement 3; FHA 1; Lambda Alpha 1; Spanish Club 1; Red Cross 4.

FELICIA MARIE COLLINS
"In dreams and in love there are no impossibilities."

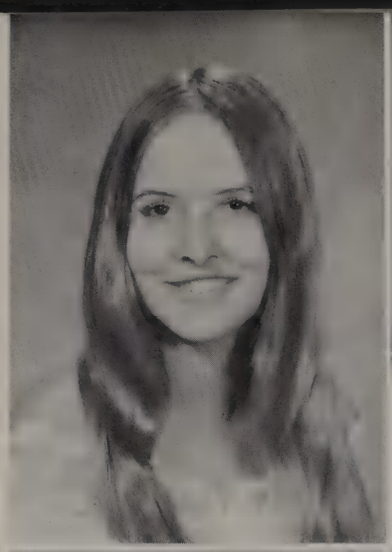

JAMES HARBOU COLVIN "Jim"
"The middle name isn't everything."
Hi-Y 3,4; Band 1,2,3.

MARIAN YVONNE CONNER
"Speak softly, but carry a big stick."
German Club 3; FHA 1; Red Cross 4; Band 1,2.

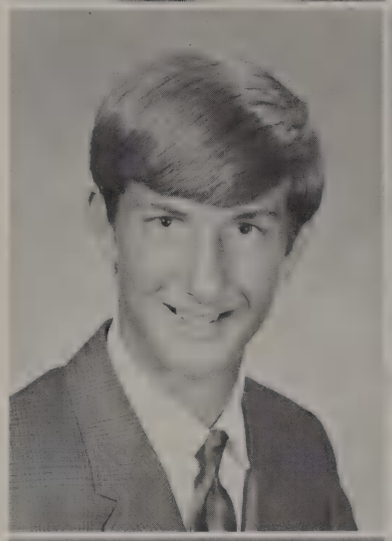

PAULA ANN COOK
"Fighting to end war is like loving to end love."
Choir 3,4; Red Cross 1.

PATRICIA MARIE CRAGIN "Pati"
"It is great to have friends when one is young, but indeed it is still more so when you are getting old. When we are young, friends are, like everything else, a matter of course. In the old days we know what it means to have them."
FTA 2; Mu Alpha Theta 4; Beta Club 3, Vice Pres. 4; Debate Club 3, Treas. 4; Fairest Fifty 3; Twirp Court 3; Thespians Pres. 3,4; Student Government 1,2, Vice Pres. 3, Rept. 4; Red Cross 2; Inter Club 3; Office Aide 3,4; Pelican Girls' State Mayor and Most Outstanding Citizen of City 4; LASC Convention 3,4; Student Council Workshop 4; Leadership Conference 4; Y Club 2; Teen Town Theatre 1,2; Special Speech Award 3; Tri- Hi-Y Pres. 4. D.A.R. Good Citizen Award; Outstanding teenager of America; Hardest worker 4; Cath. Youth Leadership award.

GARY WILLIAM CRAWFORD
"Uncertainty is part of life's fascination."
Traveler 2; Debate Club 2,3; Thespians 1,2,3,4; French Club 1,2,3.

CAROLYN JEAN CREW
"Without freedom, love will die."
Girls' Glee Club 3; Junior Achievement 3; French Club 2; Student Government 1,2,3.

PHIL DAIGLE
"After all—it's a great country, but you can't live in it for nothing."

WILLIAM JOSEPH DAILY "Billy Joe"
"If God were to judge individuals as money, many people would be shocked by their realization of being declared counterfeit."
Latin Club 1,2; Traveler 2; Debate Club 4; Swimming 1,2; Junior Achievement Manager of Production 2; Lambda Alpha 1,2; Red Cross Rep. 1; Office Aide 3.

THOMAS B. DANIEL
"Mistakes are bad when they cannot be corrected, better when time enough to change the fault can be found, best when they are avoided altogether."
Taxidermy Club 1,2; Student Government 4; Science Club 3.

KATHLEEN IDA DAVID "Kaki"
"The world is composed of takers and givers. The takers may eat better, but the givers sleep better."
Choir 4; FHA 1,2; Science Club 1,2.

SALLY ANN DAVIS
"There is no right or wrong but thinking makes it so."

SHERYL LYNN DENDY
"However rare true love is, true friendship is even rarer."
Horizon Club 1; Student Government 1,2; Junior Achievement 2; Confederettes 2, Wittiest 3; Red Cross 2,3; Y Club 2,3; FTA 3; EBR Parish Youth Council Corr. Sec. 4; Juvenile Jury 4; FHA Girl of Year Award 1, Treas. and Officer of Year Award 2; Vice Pres. 3.

MICHAEL S. DENNIS "Mike"
"A noble deed is a step toward God."
Hi-Y 3,4; Baseball 2,3,4; FCA 4; Basketball 1,2,3,4.

KEITH DEVALL
"Stupidity reigns over the world, but it can be overcome."
Hi-Y 2,3,4; Key Club 1,2, Sec. 3, Pres. 4.

JUDITH MARIE DOMINGUE
"Live your own life, for you will die you own death."
FTA 4; Mu Alpha Theta 4; Confederettes 3,4; Fairest Fifty 3; Student Government Executive Board 3,4; Girl Scouts 1.

PATRICIA J. DREGER "Trish"
"God grant me the serenity to accept the things I cannot change, the courage to change the things I can, and the wisdom to know the difference."
Swimming 2.

GENE RAYMOND DRY
"What's all this fuss. Why bother with trivialities when there are things more important to attend to."
Mu Alpha Theta 3,4; National Honor Society 3,4; German Club 2; Track 1,2,4; FHA Beau 3; Key Club 1,2,3,4; Lambda Alpha 1,2; Student Government 3,4; Basketball 1; Wrestling 3,4; Avon Advisory Board 4.

STEPHANIE JANE DUFOUR
"The grass don't pay no mind."
Swimming 2,3,4; Choir 3,4; Junior Achievement 3; Student Government 3; Red Cross 2,3; Girls Glee Club.

VICKI ANN DUFOUR
"The best and most beautiful things in the world cannot be seen nor touched but felt in the heart."
Choir 3,4; Junior Achievement 4.

BARBARA CECILE DUNAWAY
"Music hath charms to soothe the savage beast, to soften rocks, or bend a knotted oak."
FTA 2; Choir 1,2, Vice Pres. 3, Officer at Large 4; FHA Songleader 4; Spanish Club 2,3,4; FMLA 3,4; Office Aide 4; All-State Choir 1; Rebeliers 3,4; State Rally 3,4; District Festival 1,2,3,4; Governor's Honors Choir Most Outstanding Girl 4; Most Spirit in Choir 3; All Parish Solo 3,4; Beethoven Club 3, Rept. 4.

GRANT JAMES DUPRÉ
"Destiny has two ways of crushing us—by refusing our wishes and by fulfilling them."
French Club 1,2,3,4; French National Honor Society 2,3,4; Mu Alpha Theta 4; Order of DeMolay.

CYNTHIA EAST
"Life is what you make of it."
FHA 4.

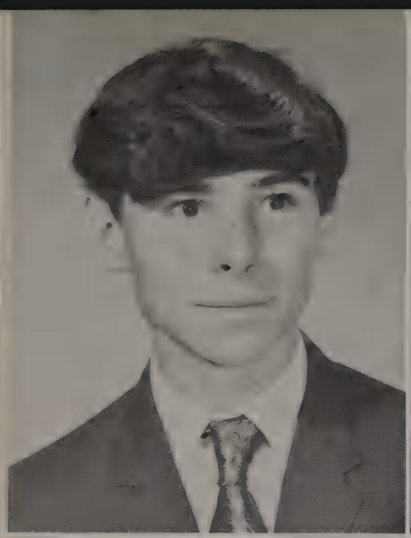

BRUCE ERNST
"Don't criticize anyone unless you can do better, even then it isn't right."
Taxidermy Club 2,3,4.

MELISA EVANS
"Great beauty, great strength, and great riches are really and truly of no great use; a right heart exceeds all."
FTA 1,2,3; National Honor Society 3,4; Confederettes 2; Fairest Fifty 1,2,3; Homecoming Court 1; Choir 1,2; FHA Rep. 1, Rec. Leader 2; Rept. 3; Recording Sec. 4; Lambda Alpha 1,2; Spanish 1,3; Student Government 1.

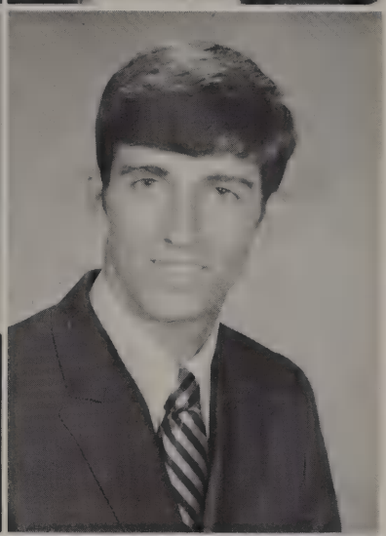

JAMES L. FAIRCHILD "Jimmy"
"To swing and miss is not a failure, for you still have two more chances."
Hi-Y 2,3, Athletic Director 4; Football 1; Baseball 1,2,3,4; L Club 3,4; French Club 1,2,3,4; Sabre 4; FCA 3,4.

DAVID RUSSELL FELSENTHAL
"It's no use to put your best foot forward if you are going to drag the other."
Football 1,3,4; Track 1,2,4; Choir 4; L Club 4; Office Aide 3; FCA 4.

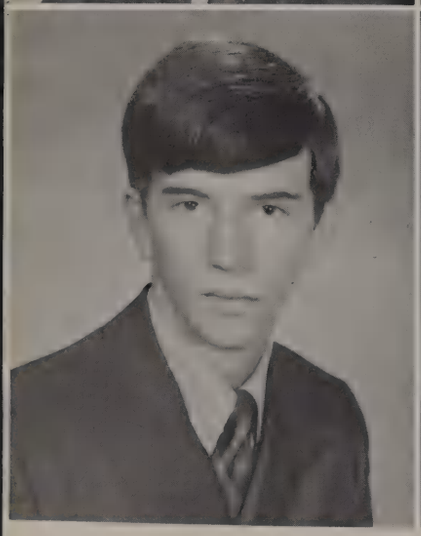

CHARLES RICHARD FLYNN
"If the blind lead the blind, both shall fall into the ditch."
Baseball 1; Student Government 1; Wrestling 4; Band 1.

KIRK B. FOSTER
"Don't worry if you start losing your memory, just forget about it."

JOAN FOWLER
"Love does not consist in gazing at each other but in looking outward together in the same direction."
FTA 2,3,4; French National Honor Society 2,3; Confederettes 2,3, Treas. 4; Fairest Fifty 3; Student Government 2.

SCOTT FRAZEE
"To choose time is to save time."

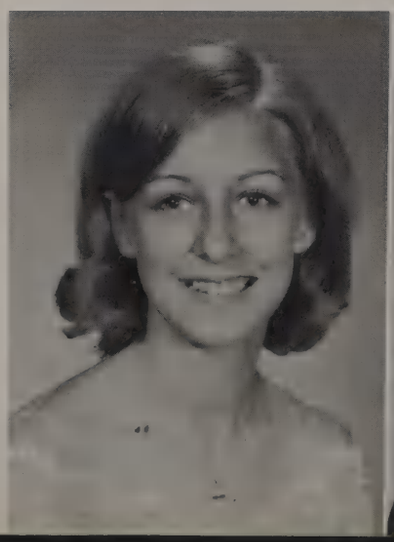

ROGER FRITCHIE
"It is in those acts which we call trivialities that the seeds of joy are forever wasted."

ROBBIE FRYMIRE
"A man is a worker. If he is not that he is nothing."

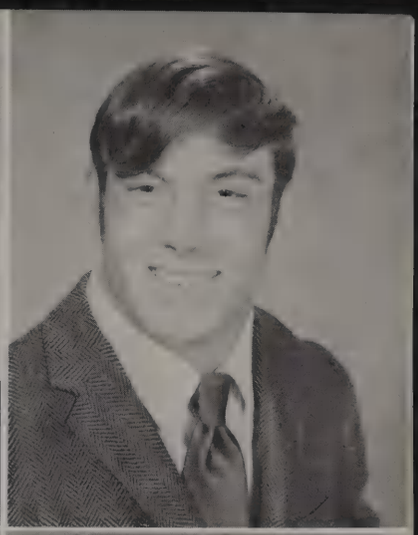

DEBORA DIANE FUCHS
"As far as possible, without surrender, be on good terms with all persons."
Choir 4; Thespians 2, Clerk 3 and 4.

KAREN ELIZABETH GAMMILL
"Each day draws us nearer to destiny, therefore, enjoy each hour, make it useful and profitable."
FTA 2,3,4; FHA 4; Spanish Club 1,2,3,4; Confederettes 2, Hardest Worker in Platoon 3, Sec. 4; Student Government 1; Sabre Financial Staff 3, Typist 4; Office Aide 4; Tri Hi-Y 4.

PHILIP GANGI
"I, being dry, sit idly, sipping here my beer."
Mu Alpha Theta 4; Latin Club 1,2; Debate Club 4; French Club 2; Band 1,2,3.

NORMAN GARB
"An acre of performance is worth the whole world of promise."

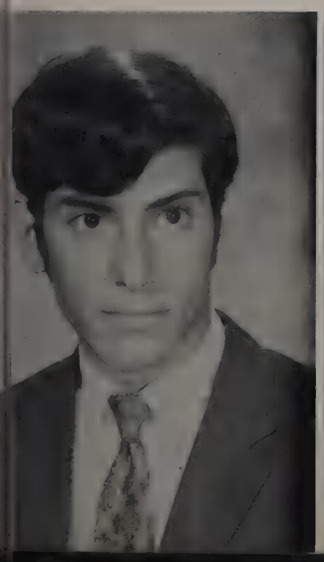

INDALEICO GARZA, JR. "Andy"
"Believe nothing of what you hear and only half of what you see."
Track 1; Junior Achievement 3, Pres. 4; Spanish Club 3,4; Student Government 2; Basketball 1.

SHEILA GAUTREAU
"Tisn't life that matters! It's the courage you bring to it."

LEWIS M. GLADNEY "Pal"
"Man is worth 98 cents on the hoof, and any additional value depends upon the person. So I guess most of us aren't worth any more than a dollar."
Hi-Y 3,4; Mu Alpha Theta 4; Track 1,2, MVP 3,4; L Club 4; Lambda Alpha 1,2; French Club 3,4; FCA 3,4; Basketball 1.

KAY GOETSCHEL
"A man is judged by his friends, for the wise and the foolish never agree."
FTA 2,3; Traveler 4; Confederettes 2,3; FHA 1,2,3; Lambda Alpha 2; Sabre Financial Staff 3; Student Government 3; Office Aide 4; Tri Hi-Y 4.

DEBRA JOANNE GOLD "Debbie"
"It matters not what you are thought to be, but what you are."
Traveler 4; Red Cross 4; GAA 1,2; Marching Band 1,2,3,4; Concert Band 1,2,3,4; Solo and Ensemble Festival 3,4; Speech Club 2; Majorette 1,2; Pep Club 1,2; Library Asst. 1,2. Pep Band 4.

ELIZABETH JEWEL GRAVES "Beth"
"A smile is a light in the window of a face which shows that the heart is at home."
FTA 3,4; Mu Alpha Theta 4; Latin Club 1; Traveler 4; Confederettes 2,3,4; FHA 1,2; Lambda Alpha 2.

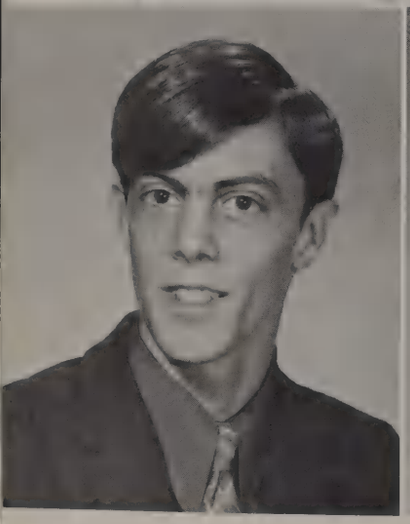

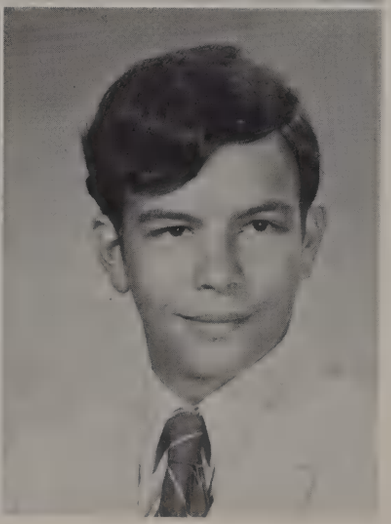

GLENN GRAVES
"Perfect valor is to do unwitnessed what we should be capable of doing before all the world."

HARVEY J. GREMILLION "Jerry"
"I'm on the outside looking outside. What do I see—much confusion, disillusion all around me."
German Club 1; Student Government 3; Tennis 4.

MAMYE LYNN HALL
"It seems to me much better to read a man's own writing than to read what others say about him, especially when the man is first-rate and the "others" are third-rate."
Track 2; Junior Achievement 3,4; FHA 4; French Club 3,4; Red Cross 4; Tri Hi-Y 4.

KENNETH A. HAMILTON
"It is better to love two too many than one too few."
Football 1,2,3,4; FCA 3,4; L Club 3,4; Glee Club Captain 4; Basketball 1; Student Government 3.

JUDY FATE HAMMONDS
"Never measure the height of a mountain until you have reached the top. Then you will see how low it was."
FTA 4; FHA 4; Accounting Club 4.

HOLLY MELISSA HAMNER
"I shall pass this way but once, any good thing, therefore, that I can do or kindness that I can show to any human being, let me do it now. Let me not defer it or neglect it for I shall not pass along this way again."
FTA 4; Student Government 1,3,4.

STEPHEN WARREN HARVEY "Steve"
"Be not simply good, but good for something."
Latin Club 1; Taxidermy Club 1; Junior Achievement 1; Band 1; 4-H 1,2,3,4.

FRITH HARWOOD "Fritz"
"We'll pluck a crow together."
Swimming 2,3,4; Track 2; Basketball 2; Student Government 2.

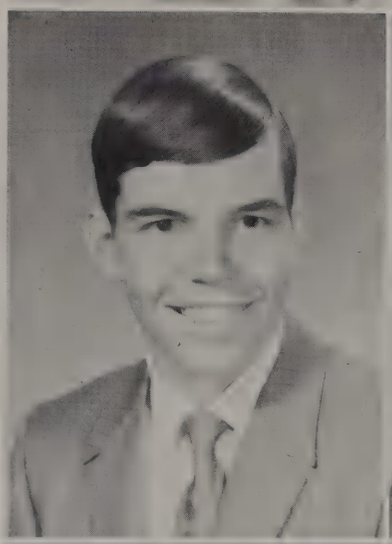

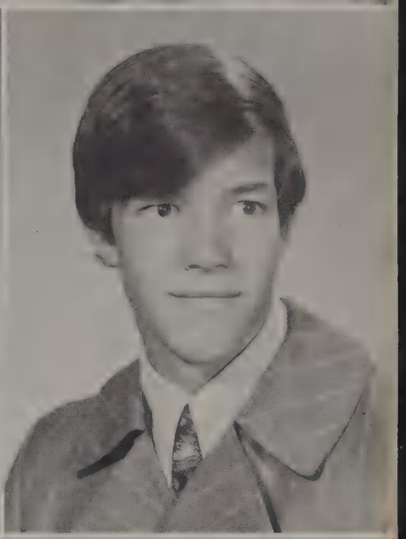

ROMONA ANN HATFIELD "Mona Lisa"
"Love wasn't put in your heart to stay, love isn't love til you give it away. Love is a game in which both players cheat."
FTA 3,4; FHA 4; Junior Achievement 4; Red Cross 1; Office Aide 1; Commerce Club 4; Nat. Honor Soc. 1, Latin Club 2; Pantherette 1, Homecoming Court 1, Choir 1, Cheerleader 1, Thespians Sec. 1, French Club 1, Yearbook 1, Student Govt. 1, Library Aid 1, Girl Scouts 1.

MARILYN ANN HATHORN
"Life is not a bubble to slip over, but an orange to be peeled and bit into."
Confederettes 2,3,4; Lambda Alpha 1,2; Red Cross 2,3; 4-H 1,2,3,4.

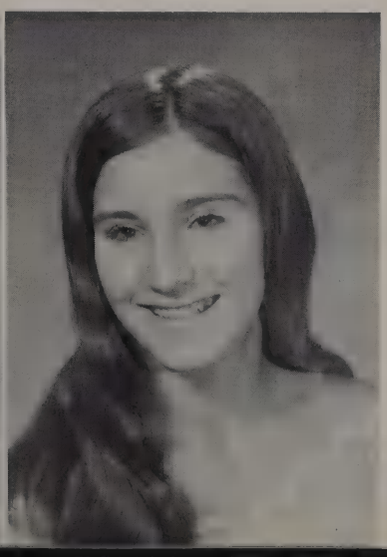

JULIA VIRGINIA HAWKINS "Jugie"
"Let the sun shine in, face it with a grin, open up your heart, and let the sun shine in."
FTA 1, Asst. Rept. Hist. 2, Vice Pres. 3, Pres. 4; Mu Alpha Theta 4; Confederettes 2, Asst. QM 3; Co-Capt. 4; Beta Club 3,4; Lambda Alpha 2; Pelican Girls State.

GINGER HAYDEN
"When you make your mark in the world, watch out for the guy with the eraser."
FTA 4; Confederettes 2,3; FHA 1,2,3,4.

JERRI V. HICKEL
"Actors are paid for being fake, the rest of the world does it for free."
FTA 2,3; Confederettes 3; Choir 2,3,4; Y Club 2,3. Wittiest 4.

JOHN HILL
"Courage is resistance to fear, mastery of fear—not absence of fear."

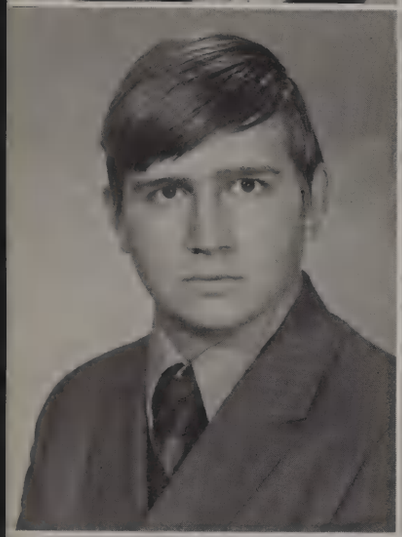

FRED GEORGE HOCHENEDEL "Rick"
"Every man has his fault, and honesty is his."
Sabre 4.

CANDY HODGES
"Gifts are what a man has, but graces are what a man is."

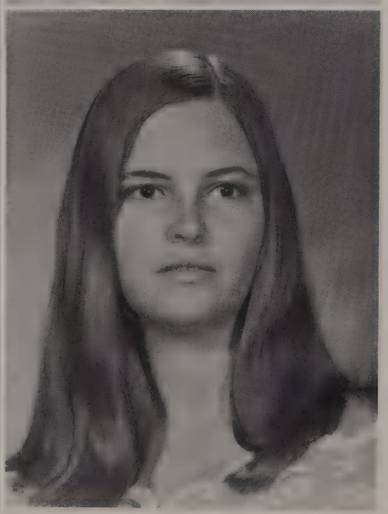

THERESA M. HODGES
"Talk happiness; the world is sad enough."
FHA 1; 4-H 1; Junior Achievement 3; Accounting Club 4.

BETTY ANN HOGAN
"Fear not that thy life shall come to an end, but rather fear that it shall never have a beginning."
Confederettes 3,4; FHA 1,2; Sabre Financial Staff 3.

MARY ELLEN HOOVER "Ellen"
"A smile is a light in the window of a face which shows that the heart is at home."
Commerce Club Vice Pres. 4; Confederettes 4; Choir 4; FHA 1; Spanish Club 1; Red Cross 4.

JUDY LYNN HOPKINS
"If a child lives with acceptance and friendship he learns to find love in the world."
FTA 2,3,4; Confederettes 3,4; FHA 1; Rebeliers 4; Choir 2,3, Alto Sec. Leader 4; Y Club 1,2.

BECKY HORN
"Look beyond yourself, and peace of mind will be there."
Mu Alpha Theta 4; National Honor Society 3,4; French National Honor Society 2,3,4; Traveler 2,4; Junior Achievement 2; Lambda Alpha 1,2; French Club 1,2,3,4; Sabre 4; Tennis 4; National Merit Semifinalist 4.

SHARON EMILY HORTON
"I live for those who love me, for the future in the distance and the good that I can do."
FTA 3,4; Mu Alpha Theta 4; Confederettes 3,4; Sabre 2,3,4; Student Government 1,2; FMLA 3,4; All State Choir 3,4; Solo 4; Choir 1,2,3, Sec 4; All Parish Choir 3,4; Governor's Honor Choir 1,2,3; Rebeliers 3,4; Beethoven Club 3, Hist. 4; State Music Rally 3,4; District Solo-Ensemble Festival 2,3,4; Teen Town Theatre 1,2; Y Teens 1,2.

SHERRY RUTH HOWARD
"In spite of everything, life is good."
FTA 2,3,4; Junior Achievement 2; FHA 4; Lambda Alpha 1.

JEAN LAMPTON HOWELL
"It's life's illusions I recall; I really don't know life at all."
FHA 1,2,3; Red Cross 1,2,3,4; Tennis 4; Y Club 1,2,3,4; Retarded swimming class 1,2,3.

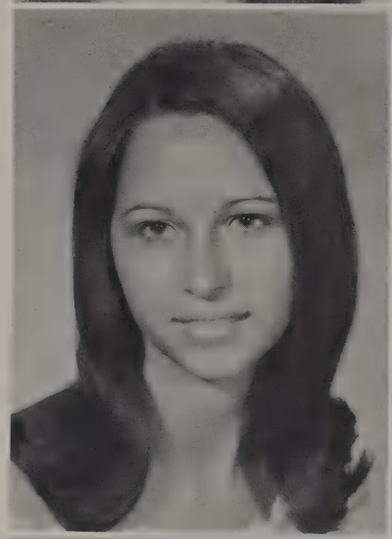

BOB HUDSON
"Music should strike fire from the soul of man and bring tears from the eyes of woman."
Choir 1,2,3,4; Rebeliers 3,4; Traveler 4; Governor's Honor Choir 2; State Music Rally 3; Solo-Ensemble Festival 3,4.

GEORGE HUDSON
"Perseverance is failing nineteen times and succeeding the twentieth."

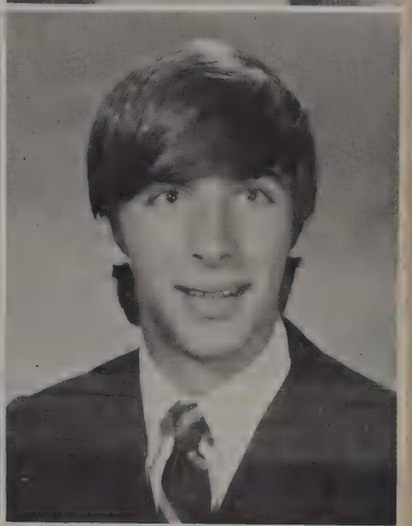

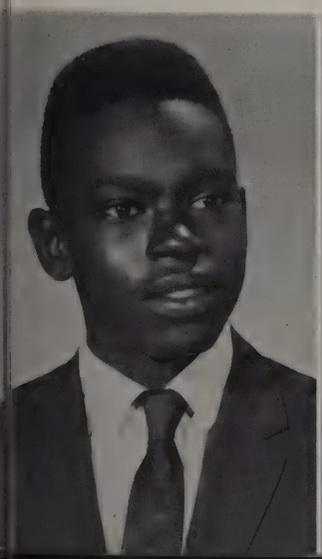

TONY LEE HUEY
"Adversity is the path of truth."

JOE CARRUTH HUTCHINSON "Joey"
"There is no greater gift than that of friendship."
Track 3,4; French Club 2,3; Student Government 2,4; Basketball 2,3; Band 1,3, Capt. 4; National Honor Society 2.

JOSEPH WAYNE JEFFERSON "Cigar"
"To accept good advice is but to increase one's own ability."
Swimming 1,2,3,4; Choir 2,3,4; Junior Achievement 3,4; Student Government 3,4; FMLA 4; Band 1,2,3,4; All-State Band 4.

RANDY JENKINS
"Hell is truth seen too late."

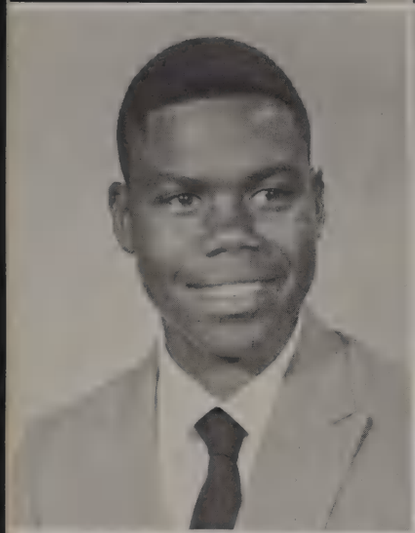

ARTHUR JOHNSON
"I have a dream that one day this nation will rise up and live out the true meaning of its Creed: We hold these truths to be self evident; that all men are created equal. We shall overcome some day."

BRUCE D. JOHNSON
"When you are the end of your rope, tie a knot and start climbing."
Football 1,2,3,4; Track 1,2; L Club 4; Student Government 1,2.

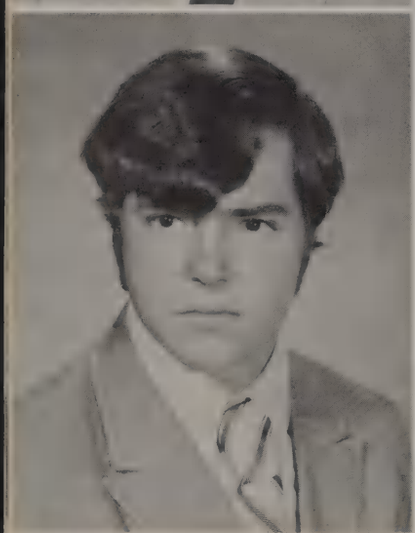

LYLE KENNETH JOHNSON "Scooter"
"If at first you don't succeed, the hell with it."
Choir Glee Club 4.

LOUISE JOHNSTON
"Life's a hastle."

JANET SUE JORDAN "Jan"
"When I was a child, I spoke as a child, I understood as a child, I thought as a child, but when I became a woman I put away childish things."
FTA 2,3, District Rept. Hist. 4; Mu Alpha Theta 4; Traveler 2,3, News Ed. 4; Confederettes 3,4; FHA 1,3; French Club 2, Sec. 3,4; Student Government 1; Red Cross 3; Y Club 1,2, Sec. 3; American Foreign Service.

ROSA M. JUAREZ
"It doesn't matter how long we live, but how."

JOHN JURASINSKI
"Manhood, not scholarship, is the first aim of education."

JAMES E. KEISLER, JR. "Jim"
"Know the truth and the truth will set you free."
Mu Alpha Theta 4; French Club 2; FMLA 4; Band 1,2,3, Uniform QM 4; All-State Orchestra 4; All Parish Band 2,3,4; Governor's Honor Band 3; Lee Orchestra 2,3,4; Baton Rouge Youth Symphony 2,3; Stage Band 3,4; Solo-Ensemble Festival 1,2,3,4.

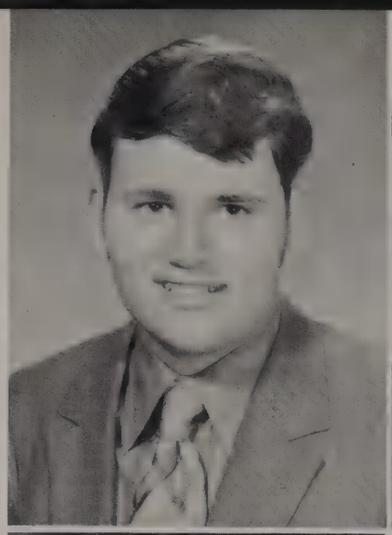

DEBRA KIENE
"Trust no prayer nor promise. Words are like grains of sand; to keep your heart unbroken hold it in your hand."

LAUREN MARIE KILLEBREW
"No ray of sunlight is ever lost, but the green which it awakes into existence needs time to sprout, and it is not always granted to the sower to see the harvest. All work that is worth anything is done in faith."
FTA 3,4; Mu Alpha Theta 3,4; National Honor Society 3,4; Traveler 4; Lambda Alpha 1,2; Spanish Club 1,2; National Merit Semifinalist 4; American Youth Speaks Panelist.

RAYMOND LOUIS KOBETZ
"The only way to have a friend is to be one."
Mu Alpha Theta 4.

LAWRENCE NATHAN KOENIG
"The secret of happiness is not in doing what one likes, but in liking what one has to do."
Mu Alpha Theta 4; National Honor Society 3, Pres. 4; Latin Club 1, Treas. 2; German Club 3,4; Traveler 4; Taxidermy Club 1,2,3,4; Lambda Alpha 1,2; Sabre Sports Staff 4; Red Cross 4.

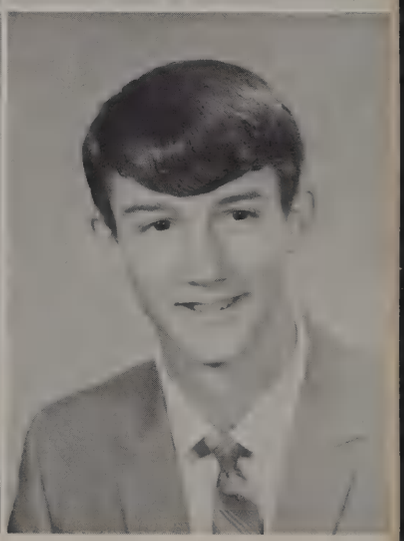

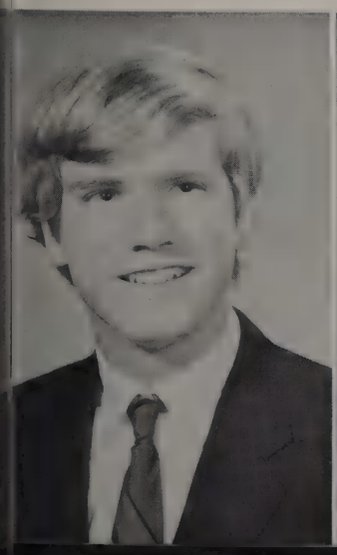

WADE KOLB "Speed"
"Learn like you will live forever. Live like there will be no tomorrow."

ERIC ALAN KRACHT "Ric"
"I expect to pass through this world but once. Any good therefore that I can do or any kindness that I can show to any fellow creature, let me do it now. Let me not defer or neglect it, for I shall not pass this way again."
FTA 3; Hi-Y 2,3, Sgt. at Arms 4; Mu Alpha Theta 3,4; National Honor Society 3,4; Beta Club 3,4; Debate Club 1; Football 1,2,3,4; Track 1,2,3,4; L Club 3,4; Key Club 1,2,3, Sgt. At Arms 4; Lambda Alpha 1,2; Student Government Pres. 4; Inter Club 3,4; FCA 2,3,4; Basketball 1; Wrestling Capt. 3,4; Twirp Court 3; Class Pres. 3; Juvenile Jury 3; LASC Summer Workshop 3; YMCA Youth Legislature 3,4; Parish Youth Council 4; Avon Advisory Board 4; Best Physique 4; Avon Board 4.

MADELEINE L. KUPFER
"When love beckons to you, follow him though his ways are hard and steep."
FTA 1,2,3,4; Mu Alpha Theta 4; Confederettes 2,3, QM 4; Lambda Alpha 2; French Club 1,2,3; Teenage Republican Rept. 3, Hist. 4.

JEANELL MARIE LACAZE
"Gather ye rosebuds while ye may, old time is still a-flying, and this same flower that smiles today tomorrow will be dying."
Choir 1; Red Cross 4; Accounting Club 4.

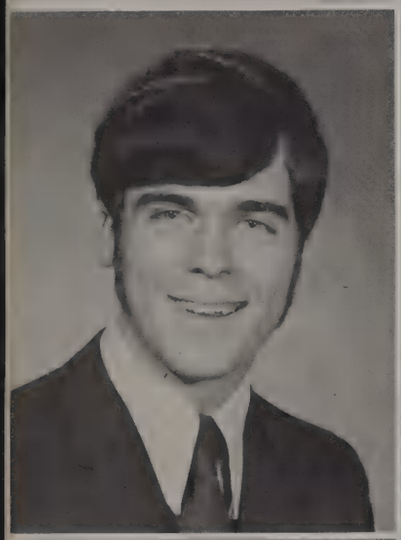

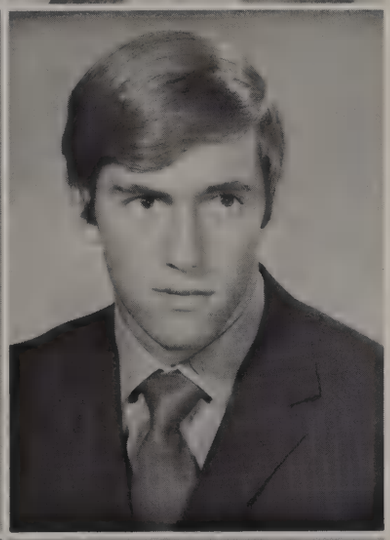

JOSEPH J. LACKIE "Jay"
"Taking life as it comes and making the best of what comes is a fine art. Example: If you find a worm in your apple, why get uptight? Go fishing."
Choir 1,4; Lambda Alpha 1,2; Band 1,2,3, Trumpet Sec. Leader 4; Rebeliers 4; Stage Band 2,3,4; Concert Band 1,2,3,4.

JOHN MARTIN LACY "Bubba"
"Love is gratitude, just because you are everything you are, and I have the privilege of loving you."
Football 1,2,3,4; Track 1,2,3; Wrestling 3.

SUZIE LAMBREMONT
"It takes the whole life to learn how to live."
Hi-Y Sweetheart 4; Confederettes 2; Beta Club 3, Sec. 4; Fairest Fifty 3; Cheerleaders 3,4; Lambda Alpha 2; French Club 2,3, Hist. 4; Student Government 2, Exec. Board 3 and 4; Twirp Court 1.

CAROLYN SUE LANDRY
"The best and most beautiful things in the world cannot be seen nor touched, but are felt in the heart."
Traveler 4; Confederettes 4; FHA 2,4; Y Club 2.

WILLIAM BRUCE LARIMORE "Billy"
"For what is life? To me, it is Christ! Death, then, will bring something even better."
Traveler 4; Taxidermy Club 1,2,3; Football Trainer 4; Swimming 1,2,3,4; Baseball 4; Thespians 4; Student Government 1,2,3,4; Inter Club 3,4; FMLA 3; FCA 1,2,3,4; Band 1,2,3; Sabre Financial Staff 4; What's Happening photographer.

DEMARIS ANNE LEBLANC
"Better are the wounds of a friend, than the deceitful kisses of an enemy."
FHA 1,2,4; Accounting Club Sec. 4.

ANN D. LEE
"I find it hard to understand why someone takes my word for me. A friend?"
Choir 4; FHA 4.

JOHN LEEPER
"A great man is what he is, because he was what he was."

CAROL M. LEMIEUX
"For those in love time is eternity."

ALEX LEWIS
"We confess our little faults only to persuade others that we have no great ones."

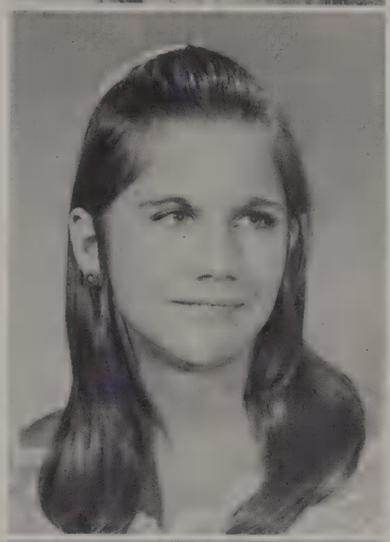

MARY LYNN LEWIS
"We too often love things and use people when we should be using things and loving people."
FTA 4; Mu Alpha Theta 4; Traveler 3,4; Confederettes 3,4; French Club 1,2, Hardest Worker 3,4.

RUBY LEWIS
"It is better to play than do nothing."

CHARLES WALTER LOEWENTHAL "Grasshopper"
"Don't put off yesterday what you should have done today."

EILEEN JANE LOMBARD
"Wisdom is experienced knowledge."
Mu Alpha Theta 4; Latin Club 1,2; Traveler 1,2, Best Salesman 3, Financial & Exchange Ed. 4; Student Government 2,3,4; Confederettes 2,3; NEDT Honor Certificate 1.

CYNTHIA LYNN LORIO "Cindy"
"To be a friend one should close his eyes to the faults of others and open them to his own."
Junior Achievement 2,4; FHA 1.

DENNIS LORMAND
"Make haste slowly."

MAXINE LOWY
"Two roads diverged in a woods, and I—I took the one less travelled by, and that has made all the difference."
French National Honor 2,3,4; Traveler 4; Confederettes 2,3,4; Lambda Alpha 2; French Club 1,2,3,4.

MARTHA ANN McALLISTER
"Color my world . . . with happiness!"
Happy go lucky 4.

PATRICIA LYNN McCLELLAND "Pat"
"An optimist is one who makes the best of conditions, after making the conditions the best possible."
FTA 2,3, Vice Pres. 4; Mu Alpha Theta 4; National Honor Society 3,4; German Club 1, Sec. 3,4; Traveler Society Ed. 4; Confederettes 2,3,4; Fairest Fifty 3; FHA 1,2; Lambda Alpha 1,2; Student Government 3; WJBO Sec. of the Day 4.

DEBBIE McCOLLISTER
"There are three things that remain—faith, hope, and love, and the greatest of these is love."
Confederettes 3; Junior Achievement 2; FHA 1,2, Corres. Sec. 3,4; Lambda Alpha 1,2; Student Government 3; Red Cross 3; Rotary Club Essay Award 1.

BRIDGET ANN McCUTCHEON
"A smile is a curve that sets alot of things straight."
FTA 3; Confederettes 2,3,4; FHA 4; Student Government 2.

BROOK McCUTCHEON
"Thinking is the hardest work there is, which is probably the reason why so few engage in it."

DALE MICHAEL MAAS
"Destiny is not a matter of chance, it is a matter of choice; it is not a thing to be waited for, it is a thing to be achieved."
Hi-Y 1,2, Treas. 3, Pres. 4; Mu Alpha Theta Treas. 3 & 4; National Honor Society Vice Pres. 3,4; Latin Club 1,2; Debate Club 1; Football 1,2; Baseball 1,2,3,4; Lambda Alpha 1,2; Student Government 4; Youth Legislature 3,4; Third in VFW Speech Contest.

JERRY MADERE
"You can't drown your pain in a bottle of booze, but you can surely make them swim for it."
Rodeo Club 3,4.

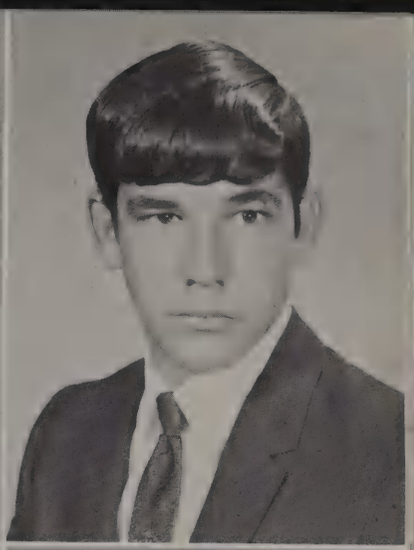

TIMOTHY RAY MAHER "Tim"
"Take everybody's advice and then do as you please."
Junior Achievement Vice Pres. 4.

CATHERINE ROSE MARINO "Cathy"
"Character is like a tree, and reputation like its shadow; the shadow is what we think of it; the tree is the real thing."
Choir 3,4; Junior Achievement Treas. 4; FHA 2,3; Student Government 3; Red Cross 3.

FLOYD LEE MARSTON
"But thanks be to God who gives us the victory through our Lord Jesus Christ."
Hi-Y 2,3; Mu Alpha Theta 4; National Honor Society 3,4; German Club 2,3,4; Lambda Alpha 2; Society 3,4; German Club 2,3,4; Lambda Alpha 2; Sabre 3, Sports Ed. 4; Louisiana Boys' State 4.

CHARLOTTE JACQUELYN MARTINA "Jackie"
"What you are is God's gift to you. What you become is your gift to God."
FTA 2,3,4; Traveler 3,4; Confederettes 3; Fairest Fifty 3; Cheerleaders 4; Key Club Sweetheart 4; Student Government 4; Candy Striper 3; Y Club 1; Most School Spirit 4.

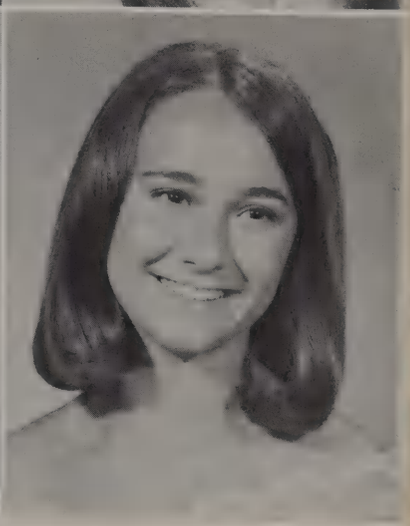

MIKE MASCARELLA
"A person's trust in you is valuable, don't lose it; its possession is priceless."

BARBARA JEAN MASCI
"We judge ourselves by what we are capable of doing; others judge us by what we have already done."
FTA 4; Choir 1; FHA 4; Red Cross 4.

STEPHEN CHARLES MAURER "Steve"
"It's better to have lived and lost, than never to have lived at all."
Taxidermy Club 2.

TERRY MELANCON
"Our principles are the springs of our actions."

CARL LESTER MERIWETHER
"For God loved the world so much that He gave His only son so that anyone who believes in Him will not perish but have eternal life."
Mu Alpha Theta Pres. 4; Football Trainer 3,4; Track Trainer 2,3,4; L Club 3,4; Lambd Alpha 2; Spanish Club 2,3; Student Government Chaplain 4; FCA 3; Basketball Trainer 2,3,4; Band 1,2; Pelican Boys' State; NEDT Certificate 1,2.

PAMELA DIANE MERRITT
"Happily may I remember, and happily may I forget. It is better to forget and be happy, than to remember and be sad."
Choir 3,4; Junior Achievement 4; Red Cross 1,2; FMLA 4.

PATRICIA ANN MERRITT "Pati"
"Man is distinguished from all other creatures by the faculty of laughter."
FTA 2,3,4; FHA 1,3.

BLAKE PRESTON MILLER
"Civilization is just a slow process of learning to be kind."
Student Government 4; Red Cross 4; Junior Achievement 2, Vice Pres., $100 Sales Award, Achievers Award, Junior Executive Award, National Jr. Achievers Conference 3,4.

LINDA JO MITCHEN
"A smile can change the world."
FTA 1,2,3; Confederettes 2,3; Choir 1,2, Librarian 3; FHA 1,2, Treas. 3; Pres. and District Parlim. 4; Student Government 3; FMLA Sec. 3.

WAYNE GERARD MONGET "Wayne"
"On the drums of opportunity beat the rhythm of success."
FMLA 4; Basketball 3; Band 1,2,3,4.

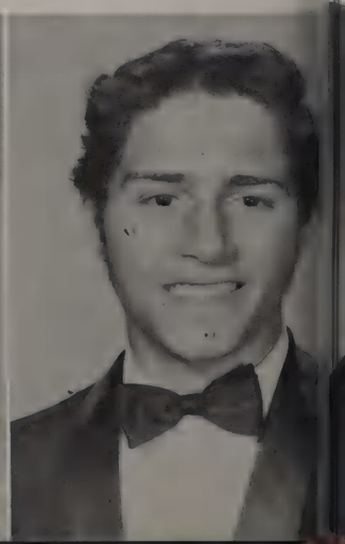

JEFF DAVID MONTGOMERY
"I like work. It fascinates me. I can sit and look at it for hours."
Hi-Y 4.

PATRICK S. MOOCK "HAY-U"
"Experts say that you should listen 98% of the time. Ya'll shutup and let me get my 2% in!"
Hi-Y 1,2,3, Vice Pres. 4; Football 1,2; Baseball 1,2,3,4; L Club 2,3,4; Student Government Rep. 3; Exec. Board 4; Basketball 1,2,4; Office Aide 3.

HOMER DIXON MOORE
"You've got to pay the price for your mistakes."

ELIZABETH MOORE
"The greatest of all healers is good cheer."

JOSEPH M. MORRISON
"Wise men argue causes; fools decide them."
Key Club 3,4; FCA 1,2,3,4; Basketball 1,2,3; FTA 3; Taxidermy Club 1; Junior Achievement 1; Band 1,2,3.

KAY CAROLYN MOSER "Katie"
"I will not follow where the path may lead, but I will go where there is no path, and I will leave a trail."
FTA 3; Mu Alpha Theta 4; National Honor Society 3, Sec. 4; German Club 1; Traveler 3,4; Confederettes 2,3, Sarg. 4; FHA 2,3; Lambda Alpha 1, Sec.-Treas. 2; Student Government 1,4; Y Club 1,2,3, Vice Pres. 4; Kiwanis Club Courtesy Award 1; Pelican Girls' State 4.

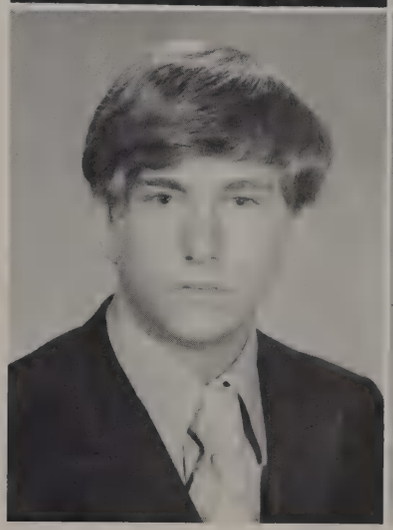

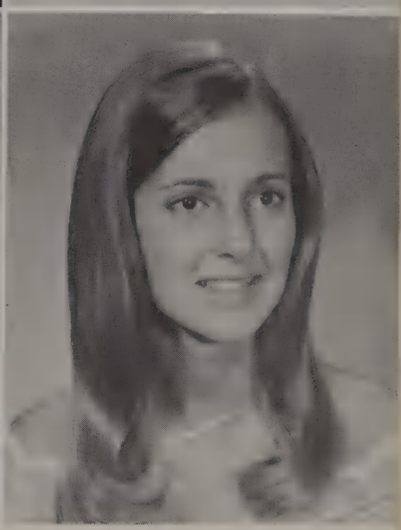

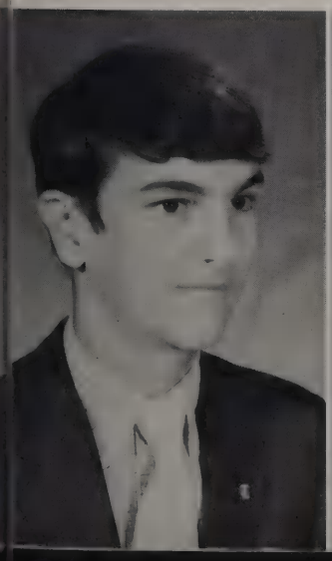

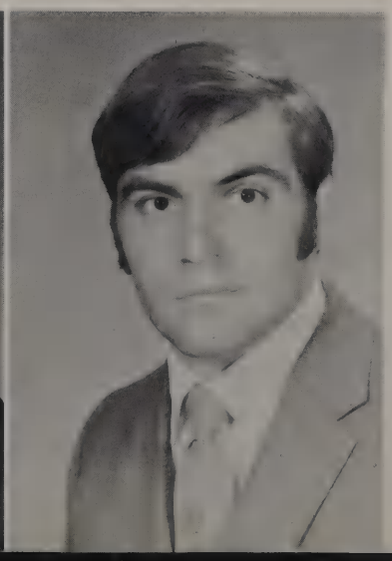

JOHN MUNDINGER
"Why step over 'em when you can step on 'em."
Hi-Y 4; Mu Alpha Theta 4; Key Club 4; Lambda Alpha 1,2; French Club 1,2,3,4; Sabre 2,3, Ed. in Chief 4; Student Government 1,3; Inter Club 4; Leadership Conference.

TOMMY MURPHY
"All's well that ends well."

MARILYNN ANN MURRY
"If nobody ever said anything unless he knew what he was talking about, a great hush would descend upon the earth."
FTA 3,4; Traveler 4; Confederettes 2,3,4; FHA 2; Lambda Alpha 2; Student Government 1,2,3,4; Teen Town Theatre 4.

CATHERINE ANN NAQUIN "Cathy"
"The bamboo which bends is stronger than the oak which resists."
Junior Achievement 2; FHA 1,2,3,4; Student Government 1,2,4.

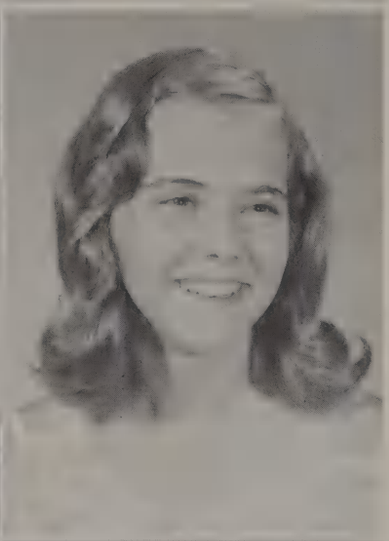

WALLY NESBIT
"The only way to get rid of a temptation is to yield to it."
Friendliest 4.

BELLROBIN ANITA NETHKEN
"Success depends on which end of your backbone you use. Heads you win, tails you lose."
National Honor Society 3,4; Lambda Alpha 1,2.

DONNA DIANE NEWSOM
"Be careful which dream you clutch . . . for dreams come true!
FTA 2,3; Confederettes 3,4; FHA 1,4; Student Government 1; Red Cross 2,3,4; Office Aide 4; Y Club 1,2,3,4.

JEANNETTE K. NEWSOM
"All the flowers of all the tomorrows are in the seeds of today."
Choir 1,2; Red Cross 3.

BILLY NICHOLS
"You might think you understand what I just said, but if you only knew that I think what I just said is not what I meant."
Mu Alpha Theta 3,4; German Club 1,2,3,4; Traveler 2,3; Taxidermy Club 2; Lambda Alpha 1; French Club 1,2,3,4; Student Government 3; Junior Achievement Asst. Treas., Achievers Assoc. Rep—$100, Sales Club Award, Achievers Award 3, Safety Dir. 4.

BILLY NICKS
"It is a silly game that nobody wins."

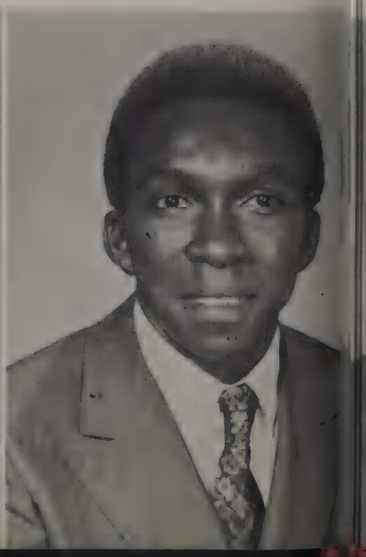

CHRIS NIELSON
"Meet someone halfway, to communicate is the beginning of understanding."

IRENE NIELSEN
"Just what you know doesn't make you all smart—it's the courage to do when none will start."
FTA 2,3,4; Mu Alpha Theta 4; National Honor Society 3,4; Lambda Alpha 1,2; Spanish Club 3, Sec. 4.

SUSAN NIELSEN
"The memories are pressed between the pages of my mind and will never be forgotten."
FHA 1; Junior Achievement 4; Y Club 3,4.

CLARISA NISSING
"The two noblest of things: sweetness and light."

KEITH B. NORDYKE
"You have not converted a man because you have silenced him"
Debate Club Pres. 4; Swimming 1,2; French Club 1,2,3; Band 1,2,3; Football Announcer 4; LFT Workshop.

ROSE MARIE NORMAN
"Keep your face to the sunshine and you cannot see the shadow."
FTA 3,4; Mu Alpha Theta 4; National Honor Society 4; Traveler Rept. 3, Typist 4; Confederettes 2, Sarg. 3, Capt. 4; FHA 1,2,3, Rept. 4; Lambda Alpha 1,2; Student Government 3,4; Juvenile Jury 3; Avon Advisory Board 4; "What's Happening" Rept. 4.

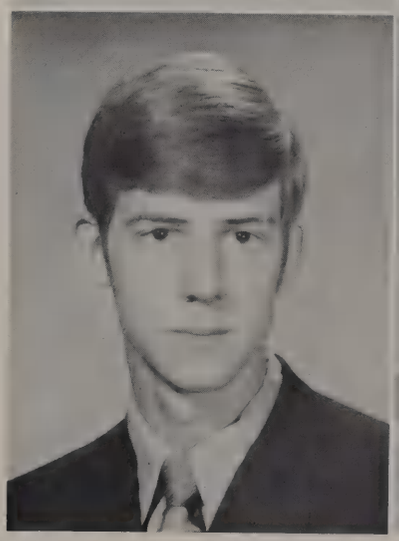

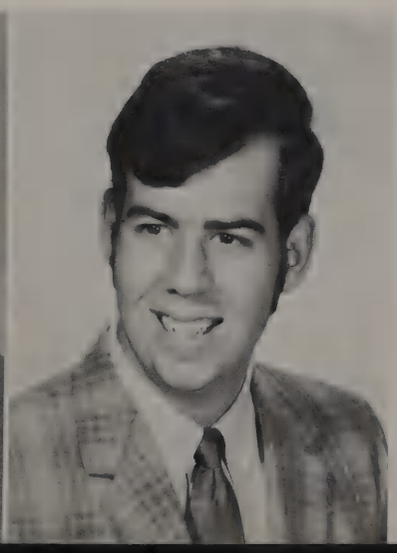

ELVIN NORSWORTHY
"Smooth runs the water where the stream is deep."

DAVID O'BRIEN
"Character is formed in the stormy billows of the world."

CHERRYLAND FAYE OBY "Cha-Fay"
"God, grant me the serenity to accept the things I cannot change, courage to change the things I can, wisdom to know the difference."
FTA 1,2,3; National Honor Society 2,3; Debate Club 2,3; Choir 1,2,3,4; Junior Achievement 4; Thespians 1; French Club 1; Student Government 2,3; Red Cross 1,2,3; Office Aide 2,3; 4-H 1,2; All State Chorus 2; All Parish Choir 2; District Music Rally 1,2,3; Sec-Junior Class; Library Club VP 2; State & Dist. Superior Rating in Speech 2.

CONSTANCE MARIE O'CONNOR "Connie"
"The fight is lost—and he knows it is lost—and yet he is fighting still."
FTA 1,2, Rept.-Hist. 3,4; Mu Alpha Theta 4; Confederettes 2,3, Lt. 4; FHA 4; Lambda Alpha 1,2; French Club 2,3; Spanish Club 1,2; Tennis 1,2,3,4; Most Athletic 4.

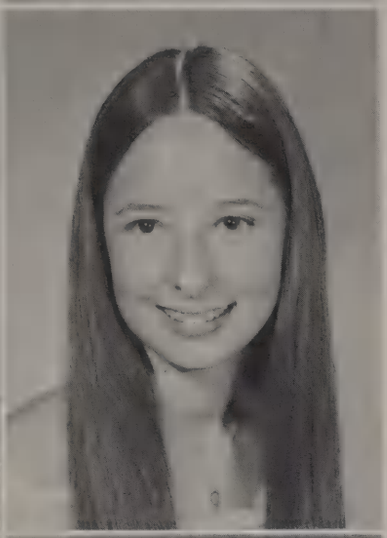

ANDREW JOHNSON OLINDE "Andy"
"But strong in will to strive, to seek, to find, and not to yield."
Hi-Y 1,2,3,4; Mu Alpha Theta 4; Spanish Club 1,2, Vice Pres. 3,4; Sabre 3, Bus. Man. 4.

MARY CLOTHILDE O'QUINN
"Of all the heavenly gifts that mortal men commend, what trusty treasure in the world can countervail a friend?"
FTA 3; Mu Alpha Theta Sec. 4; National Honor Society 3, Treas. 4; German Club 2,3, Sec. 4; Traveler 3,4; Choir 2,3, Treas. 4; Lambda Alpha 2; Summer Advanced Studies Program at L.S.U. 3; Youth Speaks 4.

LESLIE JILL PARKER "Jill"
"Colour my world with hope of loving you."
Choir 1,2,3; FHA 2; Red Cross 2,4.

VIKKI A. PARRISH
"It is better to have loved and lost, than never to have loved at all!"
Choir 4; Junior Achievement 4; Spanish Club 1,2,3,4; Boosters, 1.

JERRY PARSONS
"Everyone will admit that there are two sides to every question—his own and the wrong side."

TROY L. PATTERSON
"Experience, we say, makes even fools wise. But wise men gain experience from misfortunes of others, fools only from their own."
Hi-Y 2,3,4; Mu Alpha Theta 3,4; Latin Club 1; Beta Club 3, Pres. 4; Football Mgr. 1,2,3,4; Track 1,2; L Club 1,2,3,4; Key Club 1,2,3,4; Lambda Alpha 1; Student Government Social Chairman 4; Inter Club 3; FCA 3,4; Basketball Mgr. 1,2,3,4; Pelican Boys' State Outstanding Parish Party Chairman 4; Class President 2. Hardest Worker 4.

CHARLOTTE LUCINDA PERRY
"You can only be free when you cease to speak of freedom as a goal and a fulfillment."
Choir 2,3,4; Student Govt. 1,2, Pres. 3; Course-planning, Library, Chore Committees at Ecole d'Humanité, Switzerland.

LOUIS MIDDLETON PHILLIPS
"It is only with the heart that one can see rightly; what is essential is invisible to the eye."
Hi-Y 3,4; Beta Club 4; Swimming 2,4; Baseball 2; Junior Achievement Pres. 4; L Club 4; French Club 3, Vice Pres. 4; Student Government 2,4; FCA 2,3,4; Basketball 2,3,4; Quiz Bowl 4. Most School Spirit 4.

LINDA PICKENS
"You shall see that I can save life as well as destroy it!"
Choir 4; Junior Achievement 2, Pres. 3; FHA 1; Red Cross 1,2,3.

MICHAEL BECHNEL PICKETT "Mike"
"Life is what you make it."
Hi-Y 2; Football 1,2,3,4; Baseball 1,2,3,4; L Club 3,4; FCA 3; Basketball 1,2.

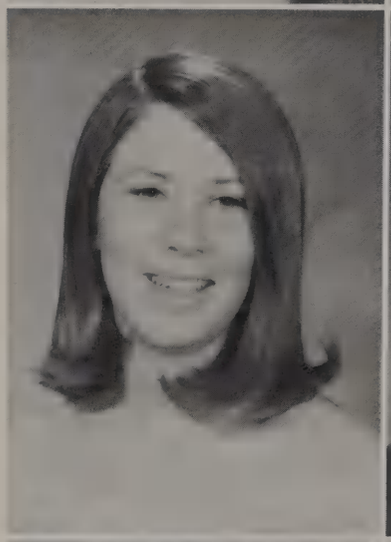

PATRICIA MARIE PIVONKA "Pat"
"A smile is worth a million dollars and doesn't cost a cent."
Confederettes 3,4; FHA 2,3,4.

AIMEE LAURIE PLATTE
"A smile is a light in the window of a face which shows that the heart is at home."
FTA 3,4; Traveler 4; Confederettes 2,3,4; FHA 1,4; Lambda Alpha 1,2; 4-H 3,4.

CHARLES POLITO
"A closed mouth gathers no feet."

CHARLOTTE MAE POLITO
"Today is the tomorrow that I worried about yesterday."
FTA 2,3,4; Mu Alpha Theta 3,4; National Honor Society 3,4; Confederettes 2,3,4; Lambda Alpha 1,2; Spanish Club 1,2, Sec. 3, Pres. 4; Y Club 1.

DARLENE PORCHE
"And who's going to be the one to say it was no good what we done; I dare a man to say I am too young, for I am going to try for the sun."
National Honor Society 1; Latin Club 2,3; German Club 4; Junior Achievement 4; Red Cross 1.

MARY M. PORTER
"Friends and lovers past and gone and no one waiting further on. I'm running short of things to be and sunshine means alot to me."
Traveler 2; Confederettes 2,3.

JOE ANDREW PRESLEY, JR. "Drew"
"Truth comes from knowledge. Wisdom comes from experience."
Mu Alpha Theta 4; Football 2; Spanish Club 3,4; Wrestling 2.

RICHARD ALLEN PRICE "RAP"
"It matters not what you are thought to be, but what you are."
Hi-Y 2; Mu Alpha Theta 4; Traveler 2; Key Club 2,3, Treas. 4; French Club 1,2,3,4; Wrestling 3,4; Pelican Boys' State 4.

DIANNE JEAN PUGH
"Remember this—that very little is needed to make a happy life."
FTA 2; 4-H 1,2,3,4.

PAULINE WRIGHT PUGH "Polly"
"What matters? Very little. Only . . . the flicker of light . . . within the darkness, the feeling of warmth . . . within the cold, the knowledge of love within the void."
FTA 2,3,4; Mu Alpha Theta 4; National Honor Society 3,4; Latin Club 1,2; Traveler 3,4; Confederettes 2,3,4; FHA 1,4; Lambda Alpha 1,2; French Club 3,4; Student Government 3; Candy Striper 2,3; EBR Parish Youth Council Sr. Board Member 3, Vice Pres. 4; Y Club 1,2,3,4.

BRUCE RECTOR
"The ability to think makes cowards of us all."

WILLIAM ARTHUR REICH "Billy"
"I had rather be a beggar and spend my last dollar like a king, than be a king and spend my money like a beggar."
Junior Achievement 1,2; Spanish Club 1,2,3; Student Government 1,2.

ROBERT WARD RIELLY
"Child of avarice; brother of iniquity; father of mischief."

REZNAL ROBERTS
"It is better to remain silent, and be thought a fool, than to open your mouth and remove all doubt."

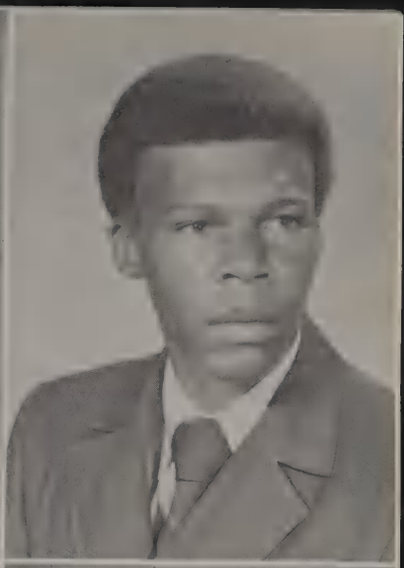

JUDY ELAINE ROBERTSON
"Tis impossible to love and be wise."
Choir 1,2; FHA 1,3.

KURT DAVID ROBERTSON
"I am the master of my fate; I am the captain of my soul."
Hi-Y 4.

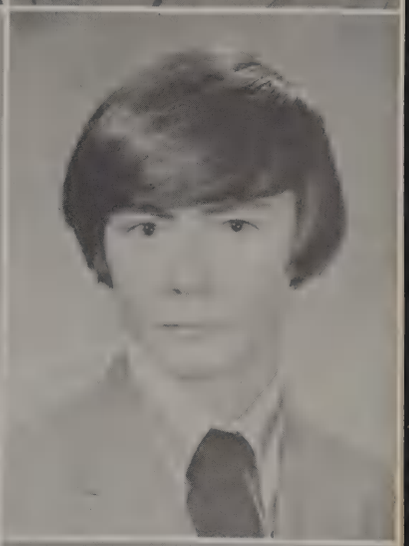

CLAY RODNEY
"Life is a wonderful thing; without it, you're dead."

CAROL LYNN ROE
"I love thee with the breath, smiles, and tears of all my life—and if God choose, I shall but love thee better after death."
Red Cross 2.

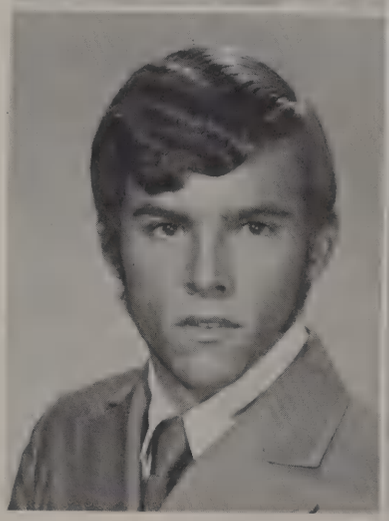

DONNA KATHERINE ROGERS
"I looked and behold a white cloud."
Confederettes 3,4; Fairest Fifty 3; FHA 1; FMLA 3,4; All State Choir 3; Choir 1,2, Soprano Sec. Leader 3 and 4; All-Parish Choir 2,3; Governor's Honors Program 2,4; Jr. Bethoven Club 3, Sec. 4; Rebeliers 2,3,4; Solo Ensemble 2,3,4; State Music Rally 3,4.

MARK S. ROGERS
"Before you allow yourself to fall for a pair of bright eyes, make sure it isn't just the sun shining through the back of her head."
Choir 1,2,3,4.

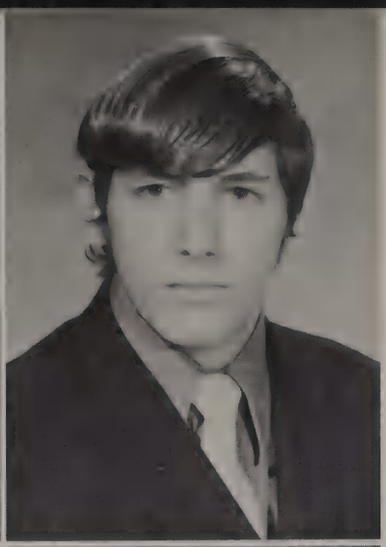

ROSEMARY ROGGE
"It is easy to be pleasant when life flows along like a song, but the man worthwhile is one who will smile when everything goes dead wrong."
FTA 2,3; German Club 2; Confederettes 3; Junior Achievement 2; FHA 1,4; Lambda Alpha 2; Student Government 1,2,3; Y Club 1,2, Vice Pres. 3,4.

RICKY ROME
"Every man should measure himself by his own standards."

JOANNE ROWLAND "Jo"
"For every season there is a purpose under heaven."
Choir 1,3,4; Accounting Club Treas. 4.

GINA MARGARETE ROY
"Those who bring sunshine to the lives of others cannot keep it from themselves."
Mu Alpha Theta 4; National Honor Society 4; German Club 1,2,3, Pres. 4; Confederettes 2; Fairest Fifty 1,2,3; Homecoming Court 3,4; Cheerleader 3,4; Lambda Alpha 1,2; Inter Club 4; Cotillion 1,2,3,4; Friendliest 4.

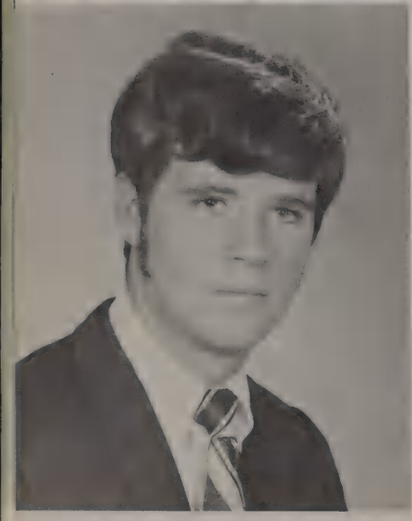

MICHAEL L. ROY "Leo"
"If wine is good enough for the gods, it's good enough for me."
Hi-Y 3,4; Beta Club 3,4; Football 1,2,3,4; Track 1,2; L Club 3,4; Cotillion 1,2,3.

STEPHANIE RUSTON
"God's best gift to man is a child to cherish and love."
FTA 1; Choir 4; Red Cross 1; Junior Achievement Achievers Assoc. Rep. and Achievers Award 3,4.

GUY RUSSELL
"I don't want to set the world on fire; I just want to singe it a little."

PATRICIA MARIE RYAN "Patty"
"Happiness is sweeter than wine."
Mu Alpha Theta 4; Confederettes 3,4; Sabre 2,3, Co-Ed. 4; Leadership Conference 4.

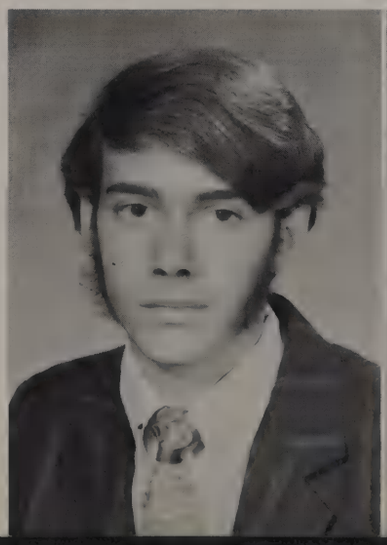

YVONNE ST. GERMAIN
"The spreading fear of growing old contains a thousand foolish games that we play."
Mu Alpha Theta 4; Spanish Club 1,2,3,4; Sabre Financial Staff 4.

SUSANNE SAMUEL "Susan"
"A man stands tallest when he stoops to help a small child."
Confederettes 3, Sarg. 4; FHA 2, Rep. 3; Thespians 4; Student Government 2,3; Y Club 1,2, Treas. 3; Sec. 4; Leadership Training Conference 3, Pres. 4; Candy Striper 3.

MARTIN SCHOTT
"I have always been able to resist anything except temptation."
Football 1,2; Track 1,2,3,4; L Club 2,3,4; Key Club 4; Basketball 1,2,3,4; Cotillion 1,2,3,4; Office Aide 2,3; Most Popular 4.

MARSHA JOYCE SCOTT
"Virtue, the strength and beauty of the soul, are the best gifts of God."
Choir 1.

ARUNDHATI SEN
"It is a blessing to have a loving home. It is a gift of God to grow up in a warm home."

BARBARA ANN SERVICK
"It's better to forget and be happy than remember and be sad."
Choir 4; Junior Achievement 4; Red Cross 1,2; Library Aide 1.

DAVID SEVIN
"It's been a long time coming. It's gonna be a long time gone; but you know the darkest hour is just before dawn."

BRIAN A. SHAW
"No young man believes he shall ever die."

BOBBIE SHEPPARD
"Trouble is for those that let it worry them."

KEITH L. SHUFORD "Kip"
"It is not titles that honor men, but men that honor titles."
Key Club 1,2,3, Sec. 4; Sabre 3,4; Student Government 2,3,4; Parish Youth Council 4; Art Club 2; La-Miss Key Club Convention delegate 3.

JOAN L. SIBLEY
"Out, out damn spot!"
FTA 1, Rec. Sec. 2,3,4; Confederettes 3; FHA 1.

JOY BRANDON SIMMONS
"Love consists not in gazing into each other's eyes, but in looking together out to the stars."
FTA 3,4; Mu Alpha Theta 4; National Honor Society 3,4; French National Honor Society 3,4; Confederettes 4; FHA 1; French Club 1,2,3,4; Tennis 4; State Literary Rally 1; Pelican Girls' State 4; Teen Age Republicans 3, Sec. 4.

SANDRA K. SLEDGE
"What a frightening thing is the human, a mass of gauges and dials and registers, and we can read only a few and those perhaps not accurately."
French Club 3,4; B.R. Ballet Theatre 1,2,3,4; LSU Master Classes 1,2,3,4; Most Talented 4.

DEBRA D. SMELLEY "Smelley"
"A woman never forgets her sex; she'd rather talk to a man than an angel any day."
Junior Achievement 4; Accounting Club 4.

CINDY SMITH
"Raising children is like taking pictures; you never know how they'll come out!"
German Club 1,2; Confederettes 2,3.

CONNIE DENISE SMITH
"To be human should be considered a privilege, not an excuse."
Choir 4; Best Figure 4.

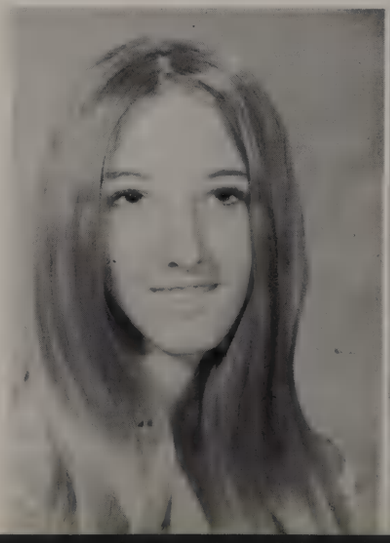

KAREN SMITH
"Without love and laughter there is no joy; live amidst love and laughter."

LAURIE ANNE SMITH
"Think wrongly, if you please, but in all cases, think for yourself."
FTA 2, Dist. Rept.-Hist. 3, Dist. Pres. 4; Mu Alpha Theta 4; Traveler 3, Feature Ed. 4; Confederettes 2,3,4; Debate Club 4; FHA Rep. 1; Lambda Alpha 2; French Club 1,2,3,4; Student Government 3; Red Cross 1,2; Y Club 1,3, Pres. 4; Leadership Conference 4; "What's Happening" Rept. 4.

LYNN SMITH
"Thought is deeper than all speech; feeling deeper than all thought."

MYRA LUCIANNE SMITH
"Those who bring sunshine to the lives of others cannot keep it from themselves."
FTA 4; FHA 1,2; Red Cross 4; Commerce Club 4.

SIDONIE DOROTHY SOULIER
"Life is not a mystery to be solved, but a reality to be experienced."
Traveler 4; Confederettes 3,4; FHA 1, Parl. 2,3,4; Y Club 2.

DOROTHY MAE SPEED
"It matter not what other people do; it's what you do because you're you."
Track 1,2,3; YMCA 1,2,3,4; CYO Softball 4; Dad's Club Track Award 4;

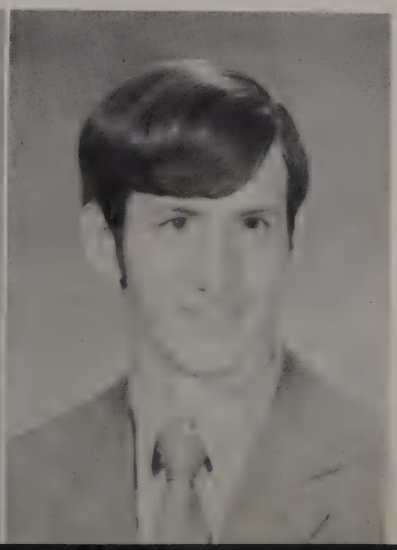

MARGARET CECLIA SPIVEY
"Be what you are, for you are unique in yourself."
Traveler Club News Ed. 4; Confederettes 3,4; FHA 1,2,3, Rep. 4; Lambda Alpha 1; French Club 1,2,3,4; Y Club 2.

GARY F. STARING
"Life is like a drag race; if you keep missing gears you'll never win."

JEAN CAROLE STEBEN
"God is love; and he that dwelleth in love dwelleth in God, and God in him."
FTA 4; Mu Alpha Theta 4; Confederettes 4; Spanish Club 3.

CAROLYN STERLING
"There is only one worthwhile success; to be able to live your life in your own way."

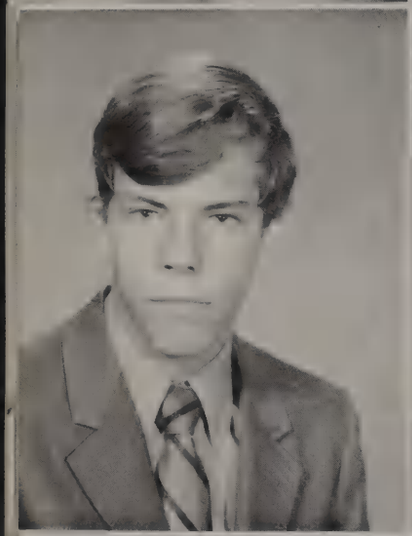

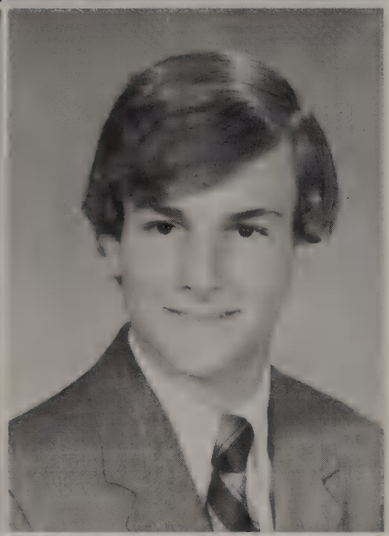

HARRY EDWARD STUART "Spic"
"To be human is to be considered a privilege and not an excuse."
Student Government 1,2,3; Junior Achievement 4.

KENNETH WILSON STUBBS
"It may be true that more people die from worry than from work, but that's probably because more people worry than work."
Hi-Y 1,2,3,4; Mu Alpha Theta 3,4; National Honor Society 3,4; French National Honor Society 2, Vice Pres. 3,4; Beta Club 3,4; Football Mgr. 2,3 Stat. 4; Track Stat. 3,4; Baseball 1,2; L Club 3,4; Key Club 2,3,4; Lambda Alpha 1,2; French Club 1,2, Pres. 3,4; Student Government 2, Exec. Board 3, Vice Pres. 4; Inter Club 3; FCA 3,4; Basketball Stat. 4; Twirp Court 3; Pelican Boys' State 4; B.R. Youth Council 4; Class Vice Pres. 2; Class Treas. 3 and 4; "Our Schools Today" Program 4; Juvenile Jury 3; Most Likely to Succeed 4.

DAN SWETMAN
"Do not seek for yourself outside of yourself."
Hi-Y 3,4; Taxidermy Club 2; Thespians 3, Treas. 4.

CHARLOTTE LYNNE TANNER
"True freedom does not mean the right to do whatever one chooses regardless of the rights of others!"
Red Cross 1,2,3; Office Aide 1,2,3.

BARBARA D. TARLETON
"I like mankind; it's people I can't stand."
Confederettes 2,3,4; FHA 1; Sabre Financial Staff 4.

PAUL CARROLL TAUZIN "Tip Toe"
"If you call a tail a leg, how many legs has a dog? Five? No; calling a tail a leg don't mean it is a leg!"
Taxidermy Club 1,2,3,4; FTA 3; L Club 3,4; Student Government 4; FCA 1,2,3,4; Wrestling 1,2,3,4; Football 1,2,3,4.

BELINDA GAY TAYLOR
"I believe people will grow up to live, if they grow up in love."
Choir 1; FHA 4; Red Cross 1; Office Aide 4; Accounting Club 4.

JOSEPH G. TAYLOR "Joe"
"Remember that the man next to you is your brother, and you damn well better treat each other that way, because if you don't we blow the whole thing, but we've got it right there."
Student Government 1,3.

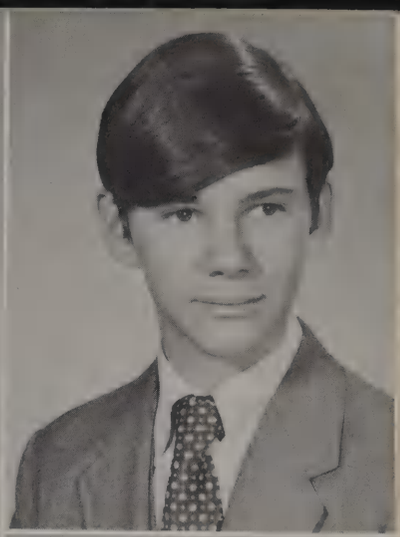

JIMMY TERRITO
"What is past my help is also past my care."

ROSALYN ANNE TERRITO
"Character is like a tree, and reputation like its shadow. The shadow is what we think of it; the tree is the real thing."
Student Government 4; Office Aide 4.

SHEILA M. THERIOT
"A man says what he knows; a woman says what she pleases."
German Club 4; Red Cross 3, Rept. 4; Office Aide 4; Accounting Club 4.

PAMELA ANN THOMAS "Pam"
"I thought the years would never end, but now I wish I could live them again."
FTA 4; FHA 4; Red Cross 4.

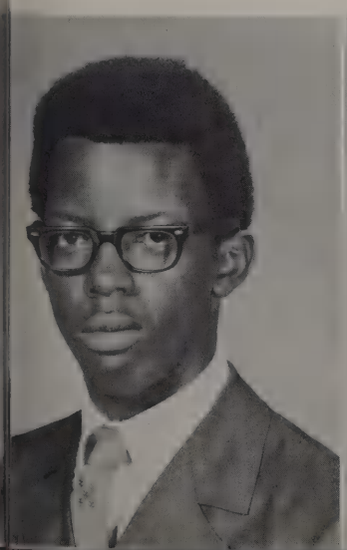

WARREN EARL THOMAS
"Music should strike tears from the eyes of woman and fire from the soul of man."
FMLA 2; Band 1,2,3,4; Stage Band 2,3,4; Orchestra 2,3,4; Concert Band 1,2,3,4; All-Parish Band 2,4; Best Musician Award 1.

CONNIE JO TOWNS
"A constant friend is a thing rare and hard to find."

WILLIAM LAWRENCE TOWNSEND "Bill"
"Let us have faith that right makes might, and in that faith let us to the end dare to do our duty as we understand it."
Hi-Y 2,3,4; Mu Alpha Theta 4; Traveler 1,2; French Club 3,4; Student Government 2; Order of DeMolay.

PETER CLARE TRAYNHAM
"Don't take life so seriously, or you'll never get out alive!"
Mu Alpha Theta 4; French National Honor Society 2,3; Key Club 3,4; French Club 1,2,3,4.

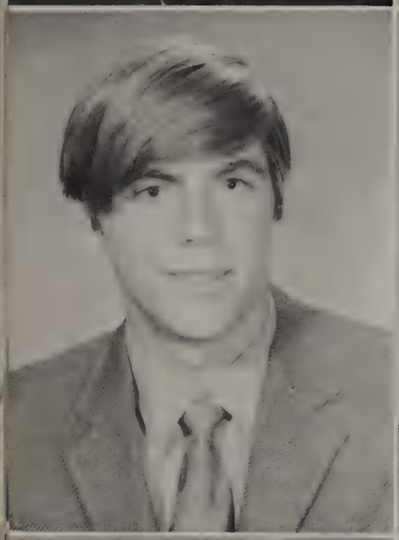

RUDY TUCKER
"Life can only be understood backwards, but it must be lived forward."

CARL MARTIN VAN VALKENBURG
"You are better than no one and no one is better than you."
Track 2; Basketball 1.

MARILYN VEALS
"Charm is the ability to be truly interesting in other people."

PETER VERRET
"Knowledge comes, but wisdom lingers."

CYNTHIA JEAN VIRGILLIO "Cyndi"
"Not even the strongest man can cope with a small woman who weeps at the right time."
FHA 1,2,3; Spanish Club 1,2; Boosters 1,2,3.

REBECCA HANNAH WADE "Becky"
"You don't love someone because you need them—you need someone because you love them."
FTA 3,4; FHA 2,3,4; Y Club 2.

ELLEN MARIE WALKER
"Doesn't it seem as though the "good ole days" run by like water in a swift brook? . . . leaving only memories. And those, my dear, shall be fond and last forever, hidden well within your heart."
Fairest Fifty 3; Choir 4; Thespians 3, Vice Pres. 4; Student Government 3,4; Y Club 1; Best Dressed 4; Retarded swimming class 3.

JEANNINE WALTERS
"For every 60 seconds you are angry, you lose one minute of happiness."
FTA 2,4; National Honor Society 3,4; Confederettes 2, Sarg. 3; Track 2; Fairest Fifty 3; FHA Corres. Sec. 1, Rept. 2,3; Lambda Alpha 1, Pres. 2; Sabre Typist 4; Student Government 1, Sec. 4; Twirp Court 3; Pelican Girls' State Alt.; Tri Hi-Y Ath. Dir. 4; LASC Convention 4; Juvenile Jury 3; Class Sec. 2,3. Most Likely to Succeed 4.

MIKE WALTERS
"He who would be a man must be a non-conformist."

KATHLEEN B. WATKINS "Kathy"
"And like a true nature child, we were born to be wild . . ."
Choir 4; Junior Achievement Vice Pres. 2,3,4; FHA 4; Red Cross 4; Y Club 1; Accounting Club 4.

CLYDENE GAIL WEATHERSBY
"Many the wonders, but nothing walks stranger than man."
FTA 3; Mu Alpha Theta 4; National Honor Society 3,4; Traveler 2,3; Confederettes 2, Hist. 3; Lambda Alpha 1,2; Spanish Club 3; LSU Summer Studies Program; American Youth Speaks Alt. 4.

AGNES MARIE WEBB
"What I must do is all that concerns me, not what people think."
Jr. Achievement 4.

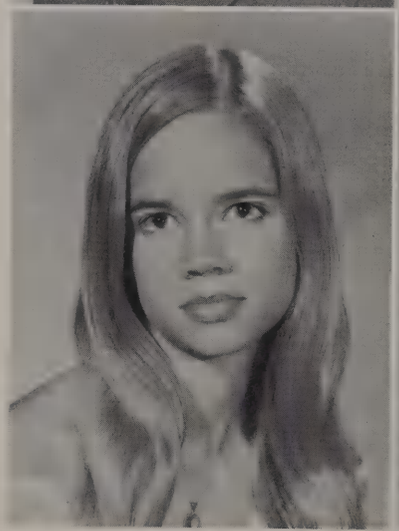

MARY ELLEN WHITAKER
"A true friend is the best possession."
FTA 4; Mu Alpha Theta 4; National Honor Society 4; Confederettes 2,3,4; Lambda Alpha 1,2.

MARGUERITE JANE WHITE
"Hope is like the sun, which, as we journey toward it, casts the shadow of our burden behind us."
FTA 2,3,4; Mu Alpha Theta 4; National Honor Society 4; Traveler 2, Managing Ed. 3, Editor 4; Lambda Alpha 2; Leadership Conference 4; Y Club 3; Confederettes 2,3,4.

MARCIA ELIZABETH WICKES
"I have learned silence from the talkative, toleration from the intolerant, and kindness from the unkind; yet strange, I am ungrateful to these teachers."
Junior Achievement 4; FHA 4; Girl Scouts 1,2,3,4.

JAMES ROBERT WIDIGER "Jim"
"It is better to give than to lend, and it costs about the same."
Student Government 4; Varsity Band 1,2,3, Lt. 4; FMLA 2,3,4; B.R. Youth Symphony 1,3; Orchestra 1,2,3,4; Teen Town Orchestra 4; All-State Marching Band 4; Governor's Honors Band 4; All-Parish Band 2,3,4; Solo-Ensemble Festival 1,2,3,4; Stage Band 2; LSU Summer Band 2,3,4.

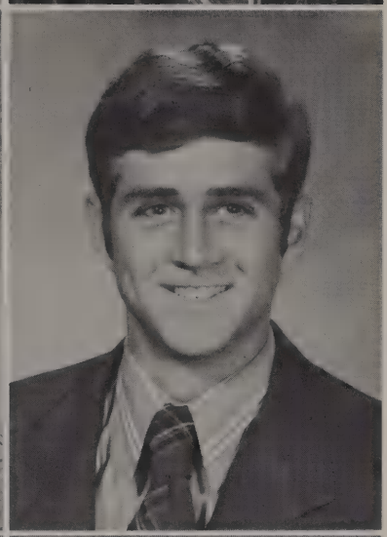

DANIEL ANTHONY WILLIAMS "Danny"
"Today is the first day of the rest of my life."
Beta Club 3; Spanish Club 1,2; Wrestling 3,4.

DAVID WILLIAMS
"Happiness was made to be shared."

JANE G. WILLIAMS
"Above all else, guard your affections for they influence everything."
FTA 1,2,3,4; Mu Alpha Theta 4; Confederettes 2,3, Sarg. 4; Lambda Alpha 1,2; Spanish Club 1; Y Club 2,3,4; Inter Club Pres. 4.

ALISA WILSON
"Happiness adds and multiplies as you divide it with others."
FTA 3,4; Mu Alpha Theta 4; National Honor Society 3,4; French National Honor Society 2,3,4; Traveler 4; Confederettes 3,4; Debate Club 3; Junior Achievement 2; FHA 1; Lambda Alpha 1,2; French Club 1,2,3,4; Student Government 4; Office Aide 4; Youth Speaks; Y Club.

WALTER TODD WILSON
"The long and winding road."
Spanish Club 2; Student Government 4; Wittiest 4.

DAVID WILTZ
"My cup runneth over."
Mu Alpha Theta 4.

RAYMOND NEIL WOOLIE "Ray"
"I don't want to set the world on fire, just singe it a little."
Taxidermy Club 3,4; Choir 1,2,3,4.

DAVID LYNN WORLEY
"Old soldiers never die; young ones do."
Swimming 1; Track 1; Band 1.

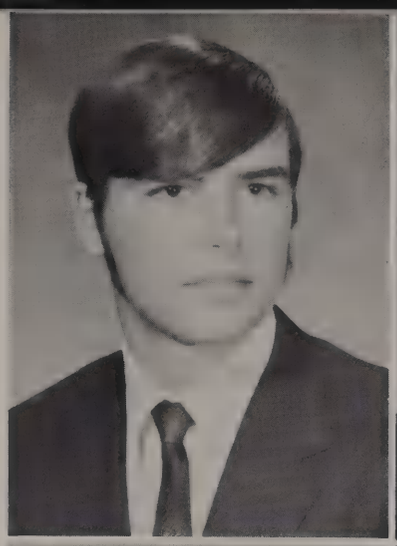

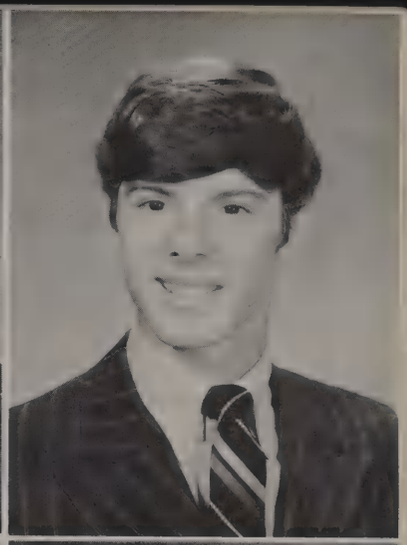

CAROLINE WORSLEY
"Happiness is a garden between two walls."
German Club 1,2; Confederettes 2,3,4; Debate Club 3; Red Cross 1.

STEVEN ELWARD WRIGHT "Wharble"
"Be content with your surroundings but not with yourself till you have made the most of them."

GERARD WYATT
"Try to please everyone and you please no one."

TERRY LYNN PATRICK
"Open our minds to the beauty that is Music. And teach us to remember it as part of Thy great goodness to us."
FTA 2,3,4; Mu Alpha Theta 3,4; National Honor Society 3,4; Traveler 3,4; Confederettes 2,3,4; Debate Club 3; Choir 1,2, Section Leader 3, Pres. 4; Lambda Alpha 1,2; Spanish Club 1,2,4; Pres. 3; Sabre 4; Student Government 3,4; Inter Club 3,4; Tri-Hi-Y 4; FMLA 3,4; All-State Choir 4; All Parish Choir 3,4; State Music Rally 3,4; District Solo-Ensemble Festival 2,3,4; Jr. Beethoven Club 2, Vice Pres. 3, Pres. 4; Y Club 1; Outstanding Teenagers of America 4; Governor's Honors Program 2,3,4; Rebeliers 3,4.

NOT SHOWN

NATHAN GERARD ALEXANDREA
"Prosperity makes friends adversity tries them."

DWIGHT GERARD AMAR
"To keep the body fit is the just essential in keeping the mind alert and operative, the conscience clear, and the soul courageous and aspiring."
Junior Achievement 1,2; Student Government 3; Marching Band 1,2,3,4; Stage Band 3,4; Concert Band 1,2,3,4; Solo-Ensemble Competition 2,3,4.

JAMES ROY BARRETT
"Pursuit of the difficult makes men strong."

JOSEPH E. BARTUS "Joe"
"Friendship is the highest degree of perfection in society."
Track 1,2,3,4; Baseball 2; Student Government 1; FCA 3,4; Basketball 1,2,3,4; L Club 3,4.

DONALD RAY BORLAND
"I never think about the future; it comes soon enough."

BOBBY BOX
"Each man can interpret another's experience only by his own."
Football 1,2.

DARELL JOSEPH BYRD
"Joys are our wings; sorrows our spurs."
Choir 3.

First the Lee High Auditorium, then the world!

Senior Section at Pep Rally

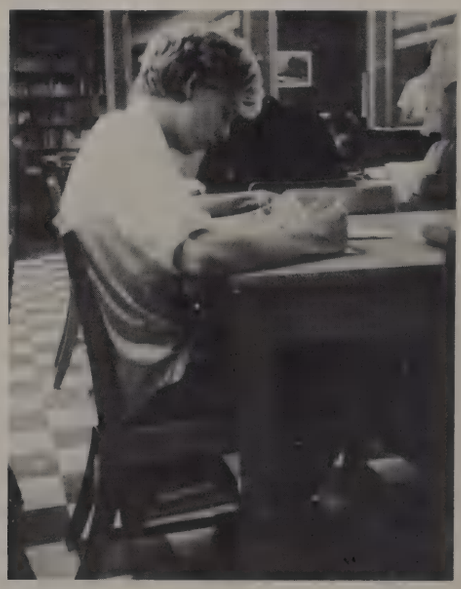

Nothing like going to the library for a good comic book

PAUL CALLAWAY
"Be not the first by whom new ideas are tried, but never be the last to lay the old aside."

ANDY J. CARUSO
"It's all right to live it up, if you can live it down."

MATT H. CHAMBERS
"One great use of words is to hide our thoughts."
Best Dressed 4.

MICHAEL COUGHLIN
"Think wrongly, if you please, but in all cases, think for yourself."

JAY DORE
"Be sure you're right; then go ahead."

JUDITH C. DREW "Judy"
"Some things are of that nature as to make one's fancy chuckle, while his heart doth ache."
Spanish Club 1; Red Cross 1.

EDWARD C. DRY
"Personality opens many doors, but character keeps them open."

PEGGY ERNST
"I expect to pass through this world but once. Any good, therefore, that I can do, or any kindness that I can show to any fellow creature, let me do it now. Let me not defer or neglect it, for I shall not pass this way again."
FHA 4; German Club 4; Latin Club 3,4; Red Cross 4.

Hey diddle, diddle . . . the cow jumped over the moon

JACK ALEXANDER EVANS
"Criticism is the disapproval of people not having faults, but for having faults different from our own."

TODD LOUIS FISHER
"With most people, doubt about one thing is simple, blind belief in another."

EDWIN LISLE FLAKE III
"No man is a failure until he gives up."
Baketball 1,2,3,4; Track 1,2,3,4; L Club 4; FCA 3,4; Baseball 2.

CHRIS R. GRANT
"I have the simplest tastes; I'm always satisfied with the best."

JOHN F. HARRIS
"It matters not how long we live, but how."

CHARLES A. HERNANDEZ "Chuck"
"A wise man will make more opportunities than he finds."

Of course I believe in women's Liberation

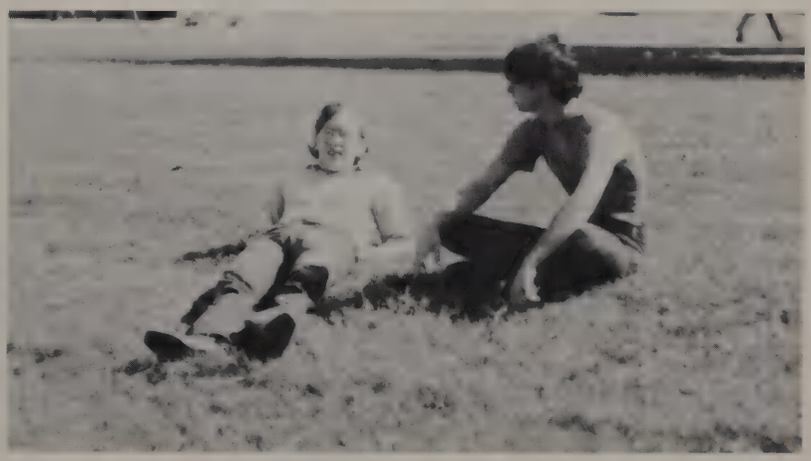

I'm getting back to basics

PAUL HERNANDEZ
"Wit is the only wall between us and the dark."

AUGUST GERARD HURSTON "Augie"
"Don't worry if you start losing your memory. Just forget about it."

CARMEN LYNN JACKSON
"A laugh is worth one hundred groans in any market."
Junior Achievement 3.

RALPH AUSTIN JACKSON
"Every experience is a lesson, It's too bad every lesson is not an experience."

RICHARD ARTHUR KLEINER
"To have what we want is riches, but to be able to do without is power."
German Club 1; Junior Achievement 2,3,4.

THAD LANDRY
"Custom is the law of fools."

LEE LANSLOU
"It's not the common man who's important, it's the uncommon man."

GEORGE ROLAND LEBLANC
"A man cannot say what he would or would not have done until he is actually faced with the situation."
Football 1,2; Track 1.

BARRY LUKE
". . . until seventy times seven."

CLARK BRUCE McCOY
"Take everyone's advice, then do as you please."

I knew I forgot something at home.

T. GREG McGEHEE
"The only way you can find out how far you can go is to make the attempt to get there."

ANGELA MARIA McGLOTHIN
"Laugh and the world laughs with you . . . weep and you weep alone."

TIM MARTIN
"Knowledge is an unknown quality."

DARRYL MICHAEL MELANCON
"Search for THE truth, and you will find many truths, but you will not find THE truth."
Student Government 1; French National Honor Society 3.

MARGARET CLARK MOORE
"Sometimes I laugh, sometimes I cry. Sometimes I'm in between, and wondering why."
Traveler 1,2,3,4; Confederettes 2,3; Fairest Fifty 2; Lambda Alpha 1,2; French Club 1,2; Twirp Court 2.

MARY LOU NORMAND
"Few women are dumb enough to listen to reason."

SHIRLEY ANN OBY
"The virture lies in the struggle, not in the prize."

KEITH BURNELL O'CONNOR
"I hope; I exist; at least I hope I exist."

RONALD JOSEPH PITTMAN
"I feel that, in general, generalizations are too general."

EVANS RABY
"One's actions are determined by his thoughts."

CAYETANO JOSE RIBAS IV
"Never look back, something may be catching up with you."
Happy go lucky 4.

Chief Stubbs leads cheer.

BRYANT RICHARDS
"They told me how to dress . . . I dressed. They told me where to go . . . I went. They told me what to learn . . . I learned. They told me what to think . . . They failed. My thoughts are my own yet many ceased to resist and were lost."

ERIC RODRIGUEZ
"Happy I am, from care I am free."

JAMES RUSSEL
"All things come to he who waits if he works like heck while he waits."

DENNIS NATHANIAL SCOTT
"The trouble is small; the fun is great."

GWENDOLYN JOYCE SCOTT "Gwen"
"Do your best to overcome the barriers of life."
Choir 4; Junior Achievement 4.

MIKE TALBERT
"Fads are for the followers: why follow?"

ALVIN ROY VALLERY
"If school is liberty, give me death."

BERNARD PURNELL WASHINGTON
"Hard work leads to success."

VALORIE CHRISTIN WESTLUND
"Live your own life for you will die your own death."

MICHAEL LOUIS WILLIAMS
"Think wrongly if you please, but in all cases think for yourself."

What's new pussycat.

Troy couldn't even drive a play car.

I told them if I had had all my equipment on I'd catch that pass.

Most Popular

Becky Bolton
Martin Schott

Most Talented

Sandra Sledge
Jean Carter

Most School Spirit

Jackie Martina
Louis Phillips

Best Figure

Connie Smith

Best Physique

Ric Kracht

Most Athletic

Connie O'Connor
Jim Allen

Hardest Worker

Pati Cragin
Troy Patterson

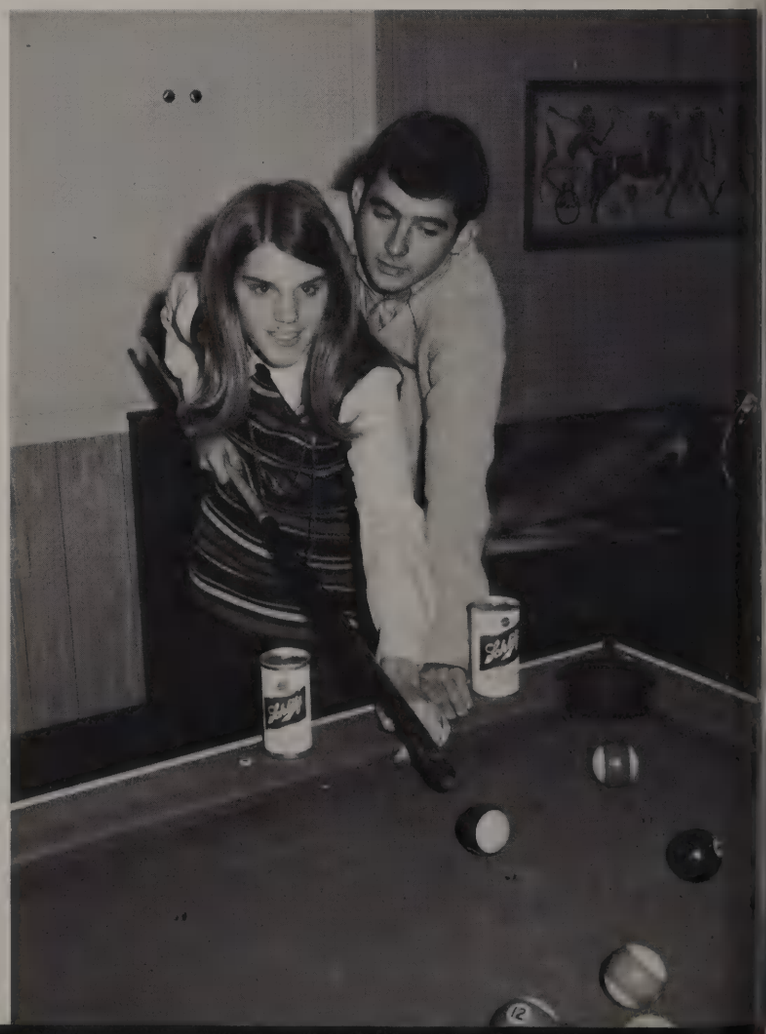

Happy Go Lucky

Martha McAllister
Caye Ribas

Best Dressed

Ellen Walker
Matt Chambers

Wittiest

Jerri Hickel
Todd Wilson

Friendliest

Gina Roy
Wally Nesbit

Most Likely To Succeed

Jeannine Walters
Kenneth Stubbs

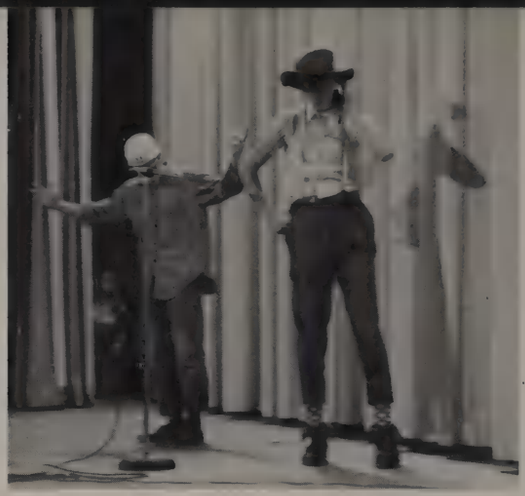

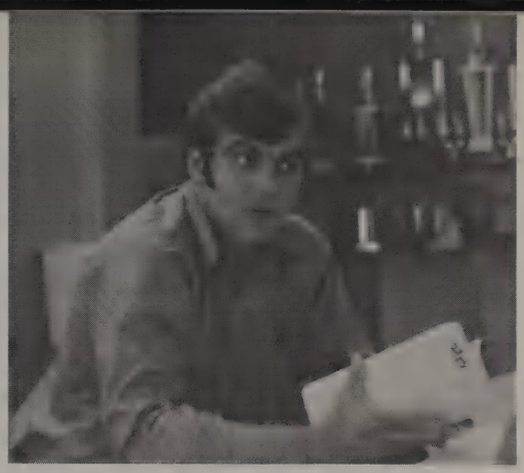

Underclassmen

Junior Class

Class Officers

Vice-President—Allen Cox
President—Ronnie Sylvest
Secretary—Susan Lafleur
Treasurer—Billy Patrick

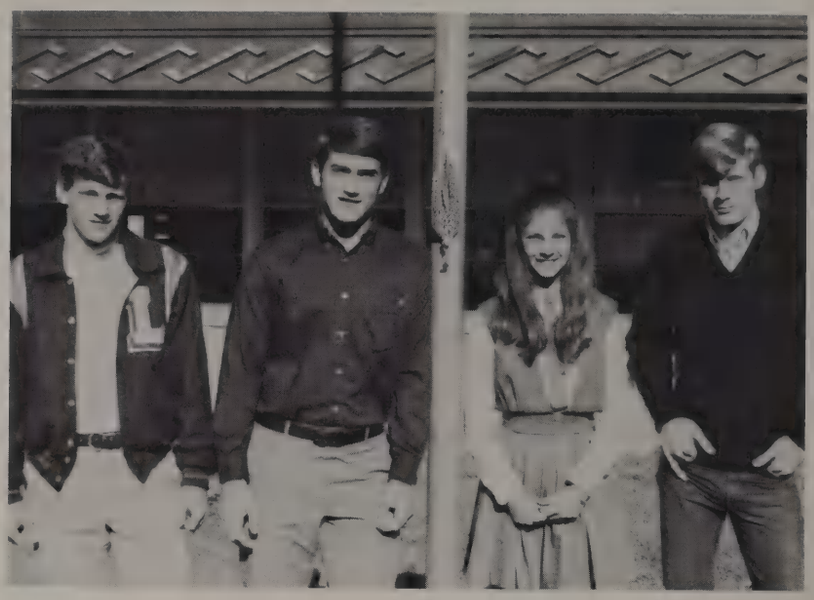

Jeff Abbott
Ann S. Adams
Jimmy Dewey Ahrend
Tim Allain
Diane Paulette Allen
Ann Denise Alvis

N. Kristina Anderson
Ernest Ronald Angrum
Pam G. Annis
Ethel Erma Anthony
Allen Arceneaux
Billy Arey

Graham Atkins
Wayne Charles Atkinson
Benton Aucoin
Pamela G. Audrick
Barry Babb
Amy Christine Bailey

Craig Bajon
Philip Andrew Bartle
John Baumann
Elaine Becnel
John Aaron Bell
Bernard A. Bellina

John Berg
Sue Blair
Judy Bonnecaze
Jacques Boudreaux
Roy E. Boudreaux
BeBe Bowers

Brenda Bradley
David Briggs
Jewell Mercedes Brooks
Warren Brosset
Aileen A. Brousseau
Terry Brousseau

Georgia Anne Brown
Jim Brown
John Leo Brown
Kathie Brown
Larry Alfred Brown
Laurie C. Brown

Debbie Brydels
Nelda Faye Buckner
Gayle Buquoi
William F. Burbank III
Larry A. Burch
Stephen Keith Burchfield

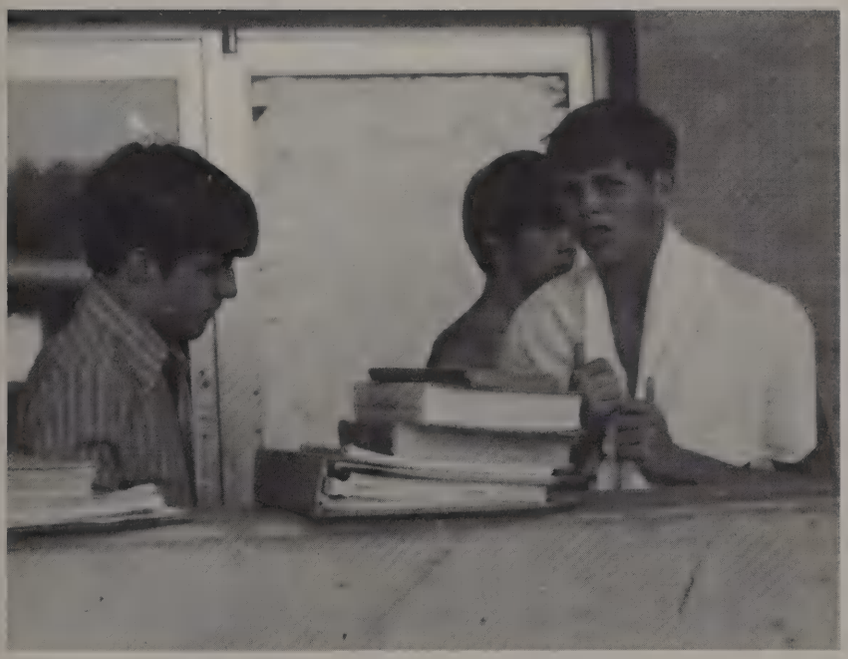

For five dollars more, I'll run through the office too.

Mr. Harris' prize protege

Money-making projects played vital roles in the lives of Juniors.

Do our photographers have bad breath?

Sandra Marie Cage
Martha Caldwell
Jacinta Cambre
Craig Campbell
Cherry Ann Carey
Donald Wayne Carpenter

Martha Carr
Isaiah Carter
Paul Castro
David Chabreck
Gerald Chancellor
Joy Cheney

June Cheney
Ray Chidester
Pat L. Clark
Cyndy Clayton
Fay Clement
Debra Anne Coleman

Kittie L. Colvin
Barbara Coppersmith
Debbie Couvillon
Mike Couvillon
Lolah Covington
Allen L. Cox

Martha Cox
Melodye Crause
Richie Crawford
Luis Crespo
Ted Cromwell
Luke Cusimano

Steve Cutrer
Kay Darrow
Terry Darrow
Cyndi Davis
Donald Ray Davis
Larry E. Davis

Randy Davis
Karen Deville
Bert Dezendorf
Germaine Dimattia
Marcia Lynn Dixon
Tonya Dobson

Marian A. Doiron
Rene Julian Dornier
Jim Dry
Lynn Ducote
Cathy Ann Dufour
Pam Dugas

That machine ate my quarter again.

Hey Karen, quit playing with your ear and wake up Pat.

Sorry Mrs. Beacham, all they had was Budweiser.

This is *my* kind of place!

Gloria Dyer
Norma Anne Dyess
Dubby Edwards

Marcia Erbland
Amy Noel Erwin
Diane Eslinger

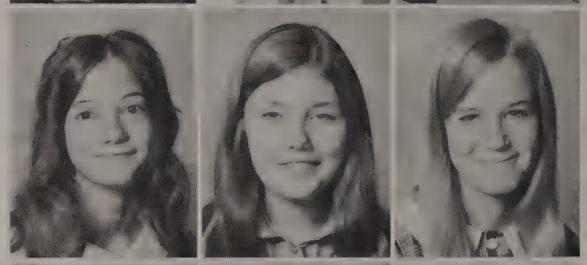

Sandra Evans
Bernadine Farmer
Harris Thaddeus Faulk

Beverly Mae Ferguson
Cindy R. Foltzer
Debbie Fontana

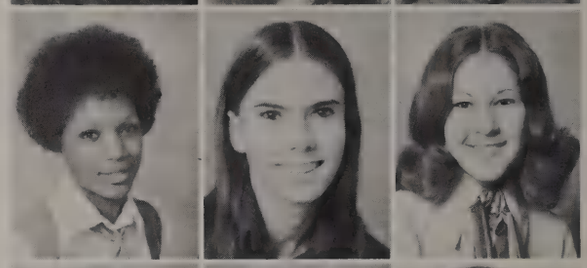

Shelley Ann Ford
James Barry Fousse
Doris Jean Francois

Bernadine Franklin
Sharon Denise Frazier
Debbie Gaudin

Karen Denise George
Jack Giammerse
Josh G. Gilbert

Juniors enjoyed their final year as underclassmen

Terri Gill
Barry Gilmore
Susan K. Gladden

Stuart Goss
Kathy Gold
Steve H. Goode

Tommy Goree
Shirley Gould
David Grashot

Vanessa Dale Gray
Alice Gremillion
Marsha Gremillion

Jane Griffith
Tarsem M. Gupta
Barbara Guy

Gary Lee Hail
Mary Gayle Hamilton
Bruce Hammatt

Bob Hammonds
Charles Hamner
Jan L. Hansberry

Shoot! I just broke my best fingernail.

"Wait till basketball season.

Tom Harbourt
Raymie Hathaway
Fred Hawkins
Ann Hedgecock
Millie Hitzman
Karen Marie Hoffman

Martha L. Holtman
Becky Howell
Martha W. Hudson
William Kent Hunter
Kathy Ellen Hurdle
George A. Huye

Pauline Marie Hyde
Ted Evans Hyde
Joellen Ingram
Carmen Lynn Jackson
Ricky Lee Jackson
Judy Ann James

James Ray Jenkins
Arleen Denise Johnson
Arthur Johnson
Kenneth Johnson
Willie Joseph Johnson
Ike Jones

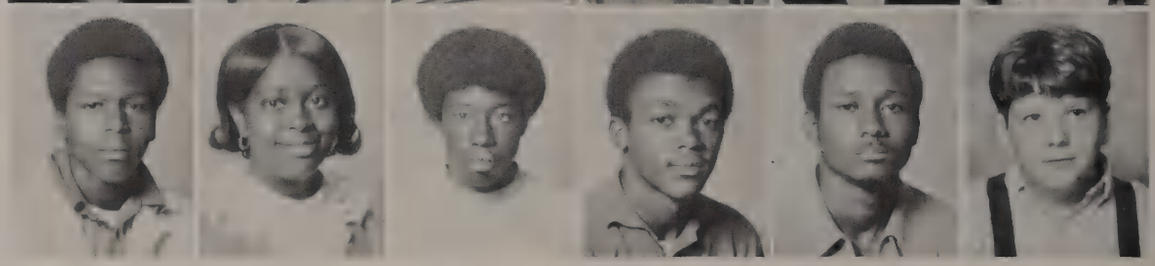

And so they have decided we will do the dance to "Vehicle" again!?!

That stuff just kills me!

Action and accomplishment highlighted the Junior year.

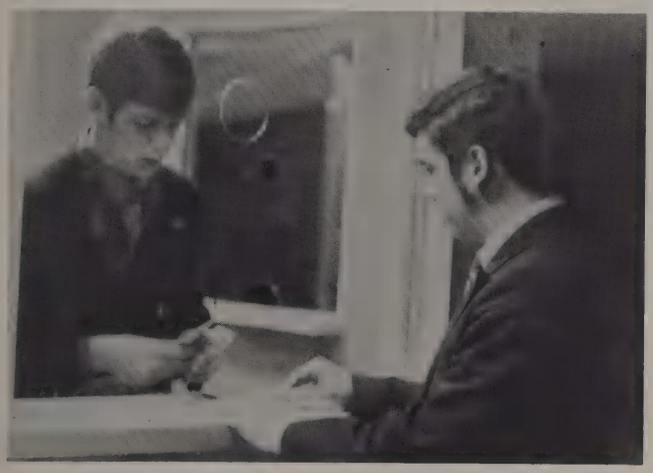

And now we have to buy tickets to the restrooms!

Confederates perform at pep rally.

Larry Jones
Vernell Jones
Joel Jurasenski
Nick Kalivoda
Brenda Sue Kegler
Billy Bryan Keisler

Kay Keller
Penny Kendall
Leon Kenyon
Randy Joseph Key
Jenny Z. Kiene
Carol Kirsopp

Art Anthony Kleiner
Chat Kleinpeter
Susan Lafleur
Gay B. Landry
Suellen Lang
Bessie Langlois

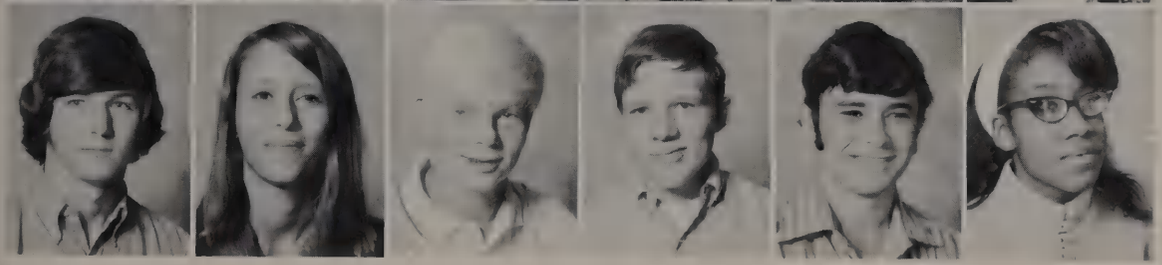

Andy Laplace
Donna Larsen
Todd Larson
Donald Edward Leach
John Russell Ledoux
Clara Mae Lee

Kerrie M. LeMieux
Bob Leonard
Mike Thomas Limbers
Stephen McClintock
Clif McCrary
Russ Davis McGlasson

Beau McInnis
Chuck McKay
John H. McMullan
Susan Elaine Major
Marsae Manasseh
Gloria Mangham

Donna Gene Marcum
Wilson Marston
Lanell A. Martin
Gerry Masterman
Mickey E. Mathews
Samuel Matthews

Wayne Mathis
Mike Mattson
Dore May
Stewart Mayeaux
John M. Mayes
Cheryl A. Melancon

Debbie Melancon
Cynthia Ann Messina
Terry A. Mestayer

Cami M. Miller
Robert Miller
Tommie Jo Mix

Allie M. Morgan
Dianne Morrison
Martin Gerard Mumphrey

Marion M. Murphy
George F. Nardin
Chris Nasse

Scott Nesbit
Nancy Ann Nethken, II
Debbie Newman

Mike Newsom
Sonja Nielsen
Ted Nessing

Gayle Norman
Margie O'Connor
Susan Jane Ogden

Spirited Juniors led in athletics

I am the *Greatest*! . . . I am the *Greatest*! . . .

Bruce, you're making a mistake. I'm June!!!

Brenda S. Olsen
Frank O'Quinn
Lydia Marie Pack
Larry K. Paille
Robert E. Parsons
Robert Anthony Pascal

Billy Patrick
Mark B. Pearson
Louis Armand Pellerin IV
Jo Pentecost
Debra Ann Pierre
Roger Plew

Charlotte Pope
Rett John Poret
Sharon Porter
Suzanne Potts
Alice T. Powalski
Dennis Michael Powers

That doesn't even look like him, everyone knows he has sideburns.

Robert Christopher Pratt
David Stuart Price
Jennie Lee Price

John Price
Deborah Prince
Linda G. Prothro

Juniors 1970-71 are proud to be Rebels.

It's a bird; it's a plane . . .

Mike, I thought you were never going to ask

Bill Pugh
John Pulwers
Nora-Etta Leverne Rattler
Wendy Read
Andy Reed
Mike Renfroe

Lynn Reynolds
Debra Rich
Bo H. Richardson
Patrick Ann Ricks
Mike Ritter
Sandra Ann Robillard

William Anthony Robillard
Nelson Robinson
Jesse Lee Robinson
Eddy Rodney
Debbie Rogge
Reuben F. Ruiz

Sera H. Russell
Eddy N. Ryan
Janie Samuel
Gwendolyn Faye Sands
Celeste "Shebee" Scheve
Mike Charles Schexnayder

Junior leaders were a credit to Lee

Day Schneider
Nancy Scofield
Curtis Gene Scott
Patricia Ann Scott
Tommy Scott
JoAnn Serio

Vivian E. Sevier
Charles Severance
Dan Shaw
Bob Sheffield
Martha Shellington
George E. Sherburne

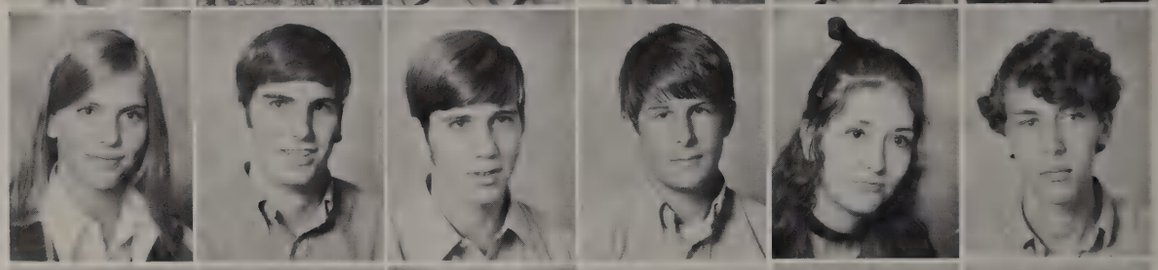

Robert J. Simon
Becky Smith
Beth Smith
Bobby Moore Smith
Cathy Jo Smith
Lydia Spann

Robyn Sparks
Carolyn Stephens
Alexandre Michel Stiernon
David G. Sterling
Rubye E. Stovall
Scotty Svendson

Oh, so that's how you do that problem.

One little, two little, . . .

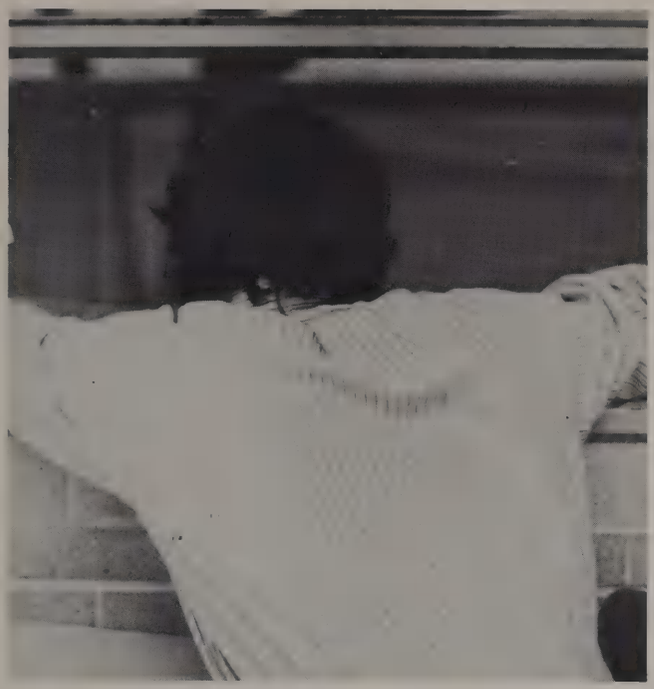

How do you get seasick in speech class?

And they're off and runnin'.

Ronnie D. Sylvest
Sharon Tabor
Donna Tarleton
Glenda M. Taylor
James Teekell
Joseph Territo

Mark William Tesson
Tom R. Theriot
Carolyn Ann Thomas
Donnie Thompson
Ann E. Thornton
Patti Tims

Mike Townsend
Barbara Trembath
Bill Trimble
James S. Tynes
Gregory Kipp Van Laanen
Joan Alnetha Vaughn

Alicia E. Vidaurreta
Mark Steven Villars
Linda Voigt
Mary J. Walker
Linda Walsh
Mark P. Wamsley

Friendship was a common bond for Juniors

Mike Ward
Amanda Warren
Wallace Hugh Warren
Johnny Waters
Al Watts
Sara Webb

Kathy Weimer
Jimmy Welsh
Jim W. Whitaker
Ty A. Whitley
Pat Williams
Peggy Elaine Williams

Jim Alan Wilson
J. Mark Wilson
Mark A. Wilson
Charlie Wright
Susan Wright
Joseph Young

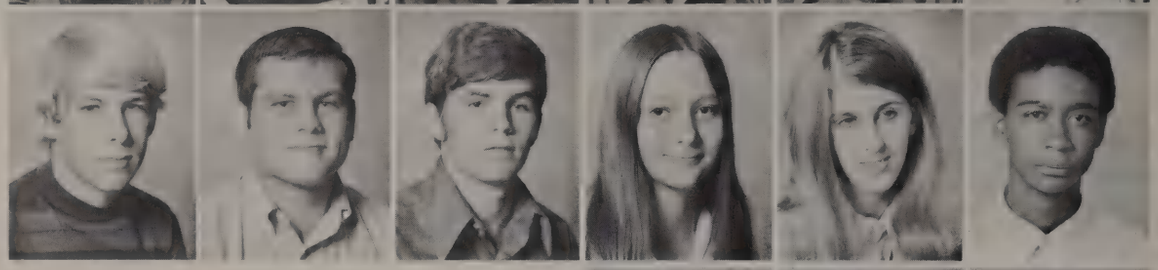

Rhonda Zimmerman
Mary Zutter
Bill Roth

NOT SHOWN

Clarence Anselmo
Bonnie Bagwell
Donald Ray Brown
Chesley Day
Christine Dellafiora
Eileen K. Duffy
Larry James Gauthier
Ann Elizabeth Haefner
Connie Lou Harris
Robby Ray Harris, Jr.
Cindy Ann Keene
Tom Mayeux
Ellen Neuman
Jeff Newell
Leroy Reed
Peggy Rees
Donovan Paul Rome
Kathy Seger
Esparanza Stewart
Debbie Tucker
Blenda Turner
Tommy Wellman
Donald Wiest
Sandra Gail Williams
Cynthia Rene Wilson

Feeling groovy

Twinkle-toes DeVall, what a crowd pleaser!

And so we only have 1500 baloons left to sell.

That's right Mommy, and this time I'm really sick.

THE END

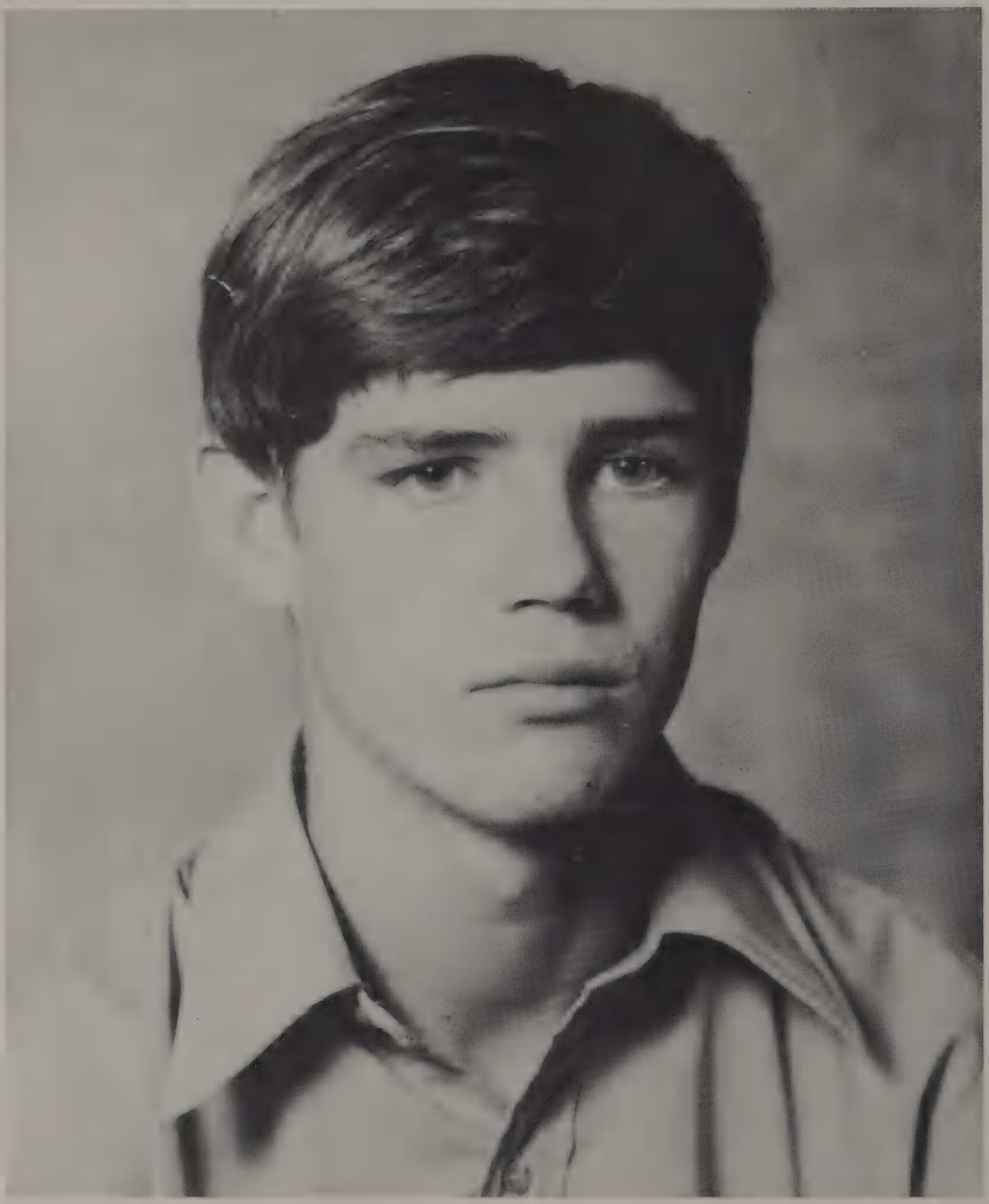

In Memoriam
Jeff Shelton

Leaves have their time to fall,
And flowers to wither at the northwind's breath,
And stars to set—but all,
Thou hast all seasons for thine own, o death!

Sophomore Class

Sophomore Class Officers: Left to right: Scott Hagood, Vice President; Kathy McCarty, Secretary: Johnny Parker, President; Carol Calmes, Treasurer.

Judy Lee Albert
Stephen Albert
Debbie M. Allen
Richard Allen
Emily Carr Alston
Lynn Alvis
Debra Ann Amar

Johnny Ammon
C. B. Annis
Mary U. Anzalone
Debbie Ardoin
Gretchen Askins
Margaret Atkins
Claire Babin

Bill Bailey
Greg S. Baird
Laurie Ann Bajon
Roger Bajon
Diana Sue Bankston
Carol Barber
Lynn G. Barber

Debbi Barton
Janice E. Bartus
Billie Lois Bashful
Edith Marie Bashful
Michael Patrick Bates
Ann Baugh
Kenneth M. Beaver

Francis Kenneth Bergeron
Benny Bruce Beshears
Dan Birch
Frank A. Bonifay
Bill Bossier
Doris Boudreaux
Lizette Denise Boudreaux

Dennis Anthony Bourg
Benton H. Box
Pearlie Mae Bradford
Victor Edward Bradley
Sherry Brasher
Rod C. Bridgeman
Mary Louise Brooks

Brian David Brousseau
Alton Brown, Jr.
Barbara Brown
Regina Gale Brown
Stan H. Bumgarner
Nancy Burns
Lee Buquoi

Barrie Byrd
Marion Marie Cage
Michael Anthony Cage
Sharon A. Calcote
Carol A. Calmes
Michael E. Canfield
Becky Carolyn Cangelosi

Barbara Carr
Chuck Carr
Stephanie Kay Carter
Susan G. Cassano
Mary Lewis Charleville
Denise Chesteen
Earl Christopher

Jeff L. Cobb
Candy Cole
John Cole
James D. Comeaux
Candy Conner
Danny Cook
Keith Kellen Copponex

Donnie Cothern
Patricia McMullen Coughlin
Gail Coursey
Jackie Crabson
Kitty Craig
Lynn Crews
Tom A. Crow

Sophomores supported the Rebel Team

James Lloyd Crumpton
Oenia Culbent
David Daily
Steve E. Daniel
Debbie Davis
James Ray Davis
Suzette DeBarros

Richard Dendy
Nancy C. Denham
Josie Marie Denicola
Beverly Denson
Dreux Dicharry
Janice Dixon
Reynelle Lee Dobson

Tommy Doiron
Carl Domingue
John Gerard Domingue
Debby Doré
Greg H. Douglas
Camille Ducote
Dawn Dunaway

Nelson Compton Dunbar
Angelique Dufour
Paul DuFour
Janice Dunn
Susan Dupaquier
Carl Dupuy
Terry Dupuy

"Go Rebs, Go!"

Terry R. Edwards
Kennie Elder
Karl John Erie

Kathy Everson
Hope Eyster
Kathleen Shannon Finley

Henry M. Flake
Chuck Fly
Leo Clifton Ford, Jr.

Carla Foster
Charles Gibson Gaeke
David N. Galasso
Marc Gangi
Laurie Gennuso
Donald Ray Georege
Stephanie Gildersleeve

Buck Gladden
Gay Gladney
Edward Goodell
Dana Lynn Graves
Debby Gray
Ginna Dee Gray
Chris James Gremillion

Ann Guissinger
Ruth Gunter

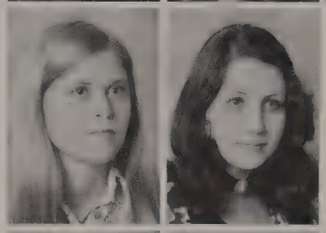

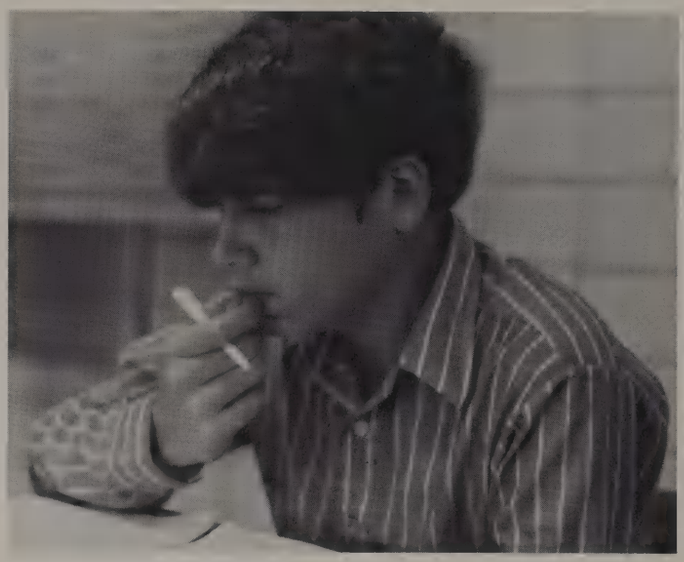

I bet she thinks that I know about what's his name

Ricky Gutierrez
Scott Hagood

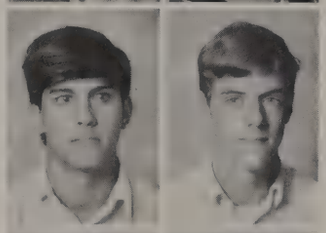

Danette Hammett
Thomas Hammonds

Patricia Hannaman
Kalyca Harlan
Ike Gerrard Harris
Rosie Harris
Ann Hart
Jo-Lynn Hayden
Robin E. Hayden

Connie Ann Hebert
Gregory R. Heck
Sessalee Ann Hensley
Kenneth C. Hernandez
Kieth Hernandez
Joe Herring
Sandy Herring

Carol Lea Higgins
Diane Ruth Hill
Gika Hill
Juanita Marie Hill
Brook Howard
Lilburn Theresa Honore
Paul Benny Honore III

Sophomores worked hard to maintain grades.

Dennis Hoshman
Pat Hudson
Jim Hudson
Gary V. Hughes
Mark Clifford Hyatt
Jackie Ingram
Patricia Lynn Iron

Deborah Lynne Irvin
Fay Lynette Jackson
Gay Jackson
Jan Jackson
John Kenneth James
Millie Ann Jeter
Al Jacquelyn Johnson

Alfred Luduff Johnson
Ricky Johnson
Terry Dale Jones
Dennis J. Jollissaint
Johnny Judice
Mike Kearney
Linda Keller

Kris Keogh
Michele M. Killebrew

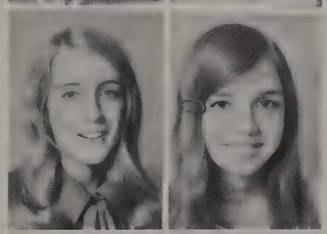

Viney Pearl Kinchen
Roberta C. Kirsopp

Sandra J. Kleinpeter
Alex A. Knight

Philip Kobetz
Karen Koenig

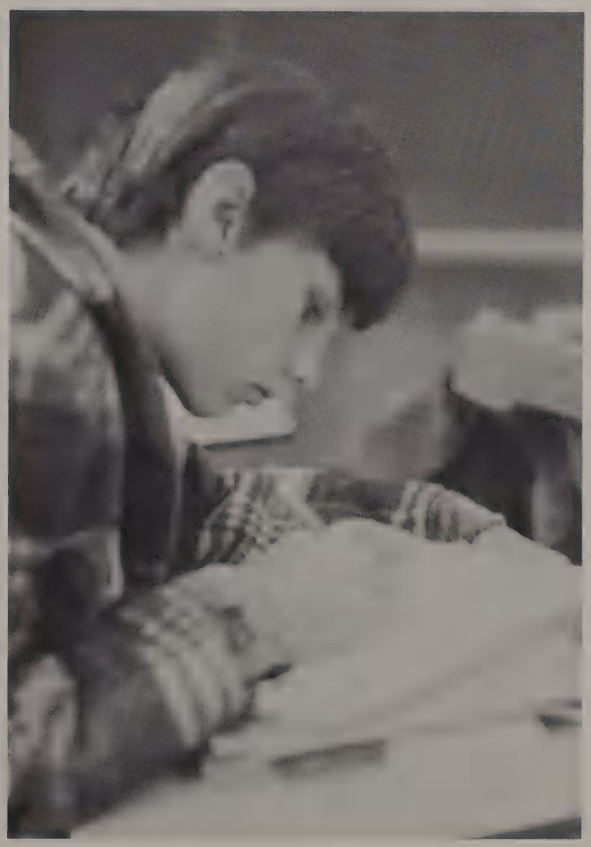

I've got to get this letter off to "Dear Abby" before tonight!

Theresa L. Krava
Cindy Kuehnle
Steve A. Kuiper
John Kupfer
Steve Lackie
Carol Lafleur
Bruce Lamb

Yvette Landry
Roberta Lynn Leach
Kathy Lebeau
Vickie LeBlanc
Sam Leeper
Keith Leigh
Jeffrey S. Lewis

Mary Yvonne Lilly
Frederick F. Lind
Bruce Allen Lindsay
Glen H. Lipscomb
Roxanne Livous
Michael Losavio
Carolyn Lotz

Steve R. Lowry
Phil Patrick McBride
Kathy McCarty
George McClelland
Alvin Charles McCormick
Steve McCrary
Mona Stella McGehee

But doesn't the elmocrast and two pseudocalls equal a spasmonooram?

"But David, I know Mr. D. drew it differently on the overhead."

Sophomores stood out among fellow classmen.

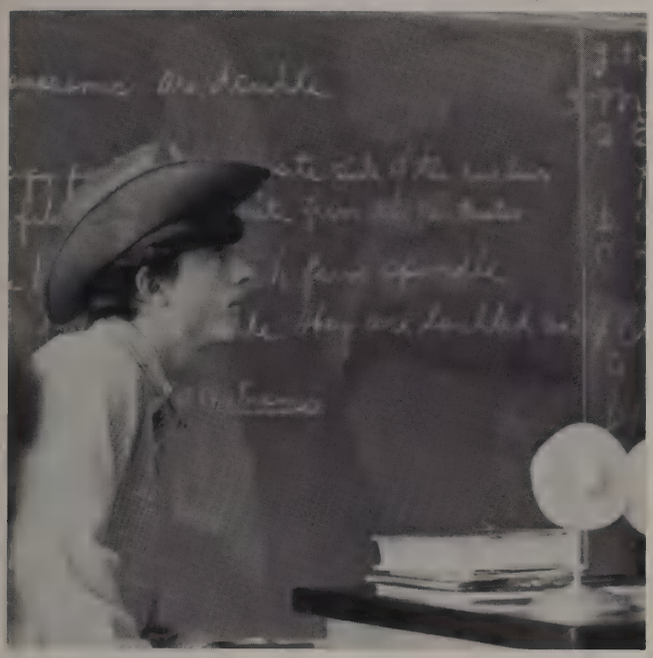

"Teacher, ya mean plants got a mommy and a daddy?"

"Will these boys ever learn?"

Beth McKenzie
Kenny McMinn
Steve McMinn
Mike Magee
Randy Magnolia
Art Manning
Pam Marino

Sandra Melancon (Tootie)
Alma Marshall
Scott Marston
Robin Martin
Patricia Martina
Jeff Matens
Constance Marie Matta

Paul E. Melancon
Cathy Jo Mitchell
Ronnie Jay Manachello
Allison Moreland
Bobby S. Morris
Roland Mouton, Jr.
Sue Ann Mullen

Lewis Mundinger
Richard Murphy
Kit Murrell
Mary Helen Naquin
John F. Navratil
Danny Nevils
John A. Nichols

Pam Nicolle
Eric Neilsen
Evan G. Nielsen
Robert D. Nielsen
Linda Nissing
Glynn Micheal Nola
Reed B. Nordyke

Katrina Maria Novak
Sandy O'Brien
Shelia Marie O'Connor
Tom Olinde
Ronnie Dean Onofry
Ronny Paille
Bob Parker

Jonny A. Parker
Percy Keith Patterson
Karen Elaine Patton
Linda Joyce Payne
Doris Lorie Perkins
Jenni Peters
Greg E. Phillips

Gary M. Plew
Kenneth Joseph Pitcher
Darryl Pittman
Harry Carter Price
David Pugsley
Jim Pruyn
William P. Rabe

Mary Margaret Ramsey
Eldridge Leonard Raymond
Mitch A. Rayner
Glen B. Rector
Margaret Stephanie Roberts
David W. Robinson
Diane Marie Robinson

"But Stephanie the cake batter will not come out!"

"Boy, I tell you Carol, this stuff'll clear up your athletes foot."

Sophomores showed enthusiasm!

Anne Rogers
Doug K. Rollins
Carla Lynn Rolston
Aaron D. Roubique
Blair Roy
Jimmy Rush
Annie Bell Russell

Jeff Ruston
Cynthia Denise Ruffin
Charlotte A. Ruiz
Mark Ryland
Andreé Elizabeth St. Julien
Jan Marie St. Romain
Keith Salario

So that's how you work it!

Rodney K. Salario
Susan M. Salter
Cynthia Lynn Savage
Janette Sedberry

Judy Sensat
Jim M. Serwan
Susan Severance
Bambie Shook

Sam B. Short
Janis Simmons
Lester Simon

Gary Wayne Smelley
Mike Snellgrove
Mark Starling
Pamela M. Steckley
Tommy Stephan
Martin Wade Svendson
Anne Elizabeth Sylvest

Wendell Keith Taylor
Pat Tauzin
Bruce Thomas
Iris Thomas
Mike D. Thomas
Michael Wayne Thomas
Larry Thompson

"I know it's in here somewhere."

The MOD look in teachers.

Liz Thompson
David Thornton
Linda Kathrin Thrasher
Greg Toney
Paula Dee Trimble
Daryl W. Tweedy
David James Verrett

Bill Waite
Johnnie Lee Walker
Robert Watson
Sallie Watson
Douglas Louis Wesley
Michael H. Whalen
Web Wheeler

Wanda J. Whitaker
Catherine T. White
Edith E. White
Lynda M. White
Patty Whittington
Ellen Jane Williams
Gene Williams

Sophomores 71 . . . Seniors 73

Robert Williams
Roy Williams
Burt Wilson

Colleen Mae Wilson
Duane Wilson
John Huey Wilson

Jimmy L. Womack
Pat Wiltz
David Yarbro

Karen Ann Young
Benjamin W. Leigh

"I've read this chapter 10 times and I still don't understand it!"

NOT SHOWN

Billy Collins
John Cox
Sam Coyier
Kingston Eversull
Patrick Renea Munzey
Edwin Delaine Johnson
Patti Johnson
Roland Kelly
Ginny Law
Kerry Rhys
Charles "Chuck" Tolle
L. A. Tesson
Bebe Van Valkenburg
Jimmy Verret
Patrick J. Wilson
Steven Wright

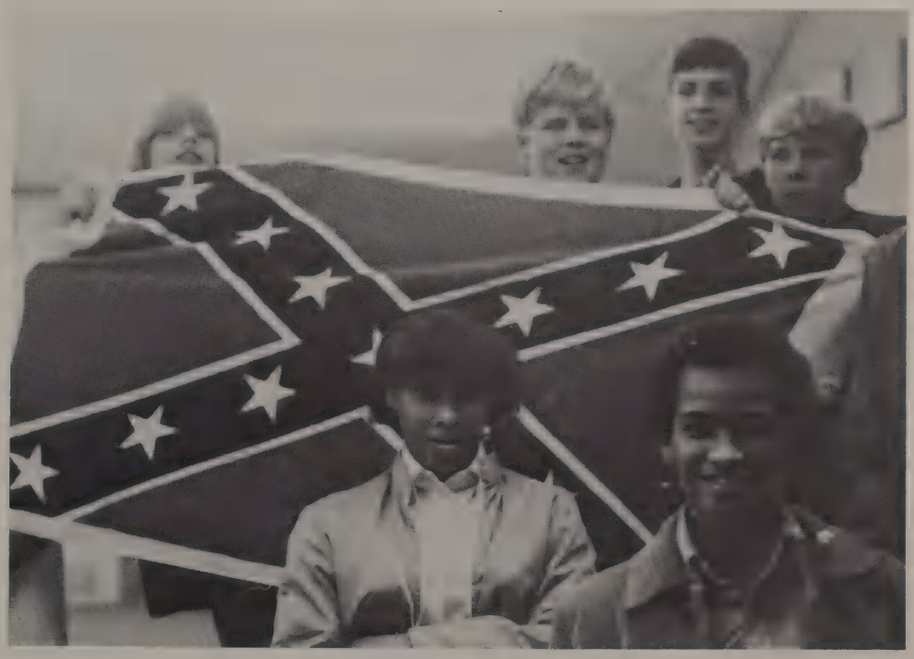

Band exhibits beach towel

Freshmen

Class Officers
Karen Weimer—Treasurer
Kathleen Robinson—Secretary
Kevin Sweeney—Vice President
Tommy Hamner—President

Nick E. Abed
Jennifer Marie Achee
Cheryl LaVerne Alexander
Gary Hall Allen
Patricia Ann Allen
Barbara Altman
Donna Anderson

Steve Anderson
Paula Denise Andrews
John Russell Aucoin
Cynthia Faye Audrick
Bruce E. Austin
Diana Avant
Janet M. Bahlinger

Debra Bailey
Gary Baird
Chris Bajon
Lee Barber
John G. Barcelona
John W. Barnes
Deborah Marie Barrett

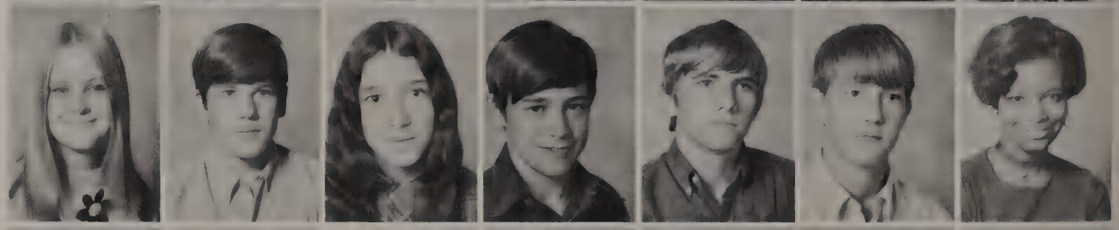

Martin Barrient
Genneth Bashful
Ronald Gregory Bates
Robby Beacham
Chuck M. Beasley
Emily Courtney Benton
Don E. Berg

Lynda Bess
David Bill
Fred Normon Black
Ronald Dale Black
Regina Maria Blanco
Pam S. Bolton
Tad Bolton

Pam Ann Borne
Barry Boudreaux
Ricky Lee Bourdier
Pat G. Bourg
Debbie A. Bourgeois
Bettie Box
Mike S. Brannon

Becky Bridgeman
Gerald Jerome Brown
Margaret Ruth Brown
Robert W. Brown
Leigh Brummett
Jeff P. Bullion
Mike Burch

Roger Burford
William Thomas Burnett
Mike Butler
John Ernest Byrd
Kerry Douglas Callari
John C. Canfield
Christina Ann Capiel

Sheryl Sue Carpenter
Shirley Mae Carr
Gregory C. Carter
Linda Jean Casler
Elvin Wade Chaney
Willis Irvin Chaney
Lisa Chidester

Susan E. Chubbuck
Glenda Marie Claiborne
Bruce H. Clark
Judith Ann Clement
Matt Cobb
Richard Cockram
David R. Cole

Clois Denise Coleman
William B. Collins
Benjie T. Colvin
Randy Glynn Colvin
Karen Conran
Mike Cooper
Ronald Charles Cooper

Joseph Ralph Coppersmith
Charmagne Copponex
Bryce Cox
Ken Alan Craft
Melanie Crawford
J. Kevin Curley
Judy Daigle

Confused Freshmen settled into pattern

"What, ya mean the test is *not* in English?"

Love at first sight

Jimmy T. Dallam
William Blake Daniels
Susan Marie David

Robert Joseph Dellafiora
Gail Ellen Denham
Sarah D'Spain

Sue Ann Dezendorf
Michael Keith Dilworth
Jerrell Dixon

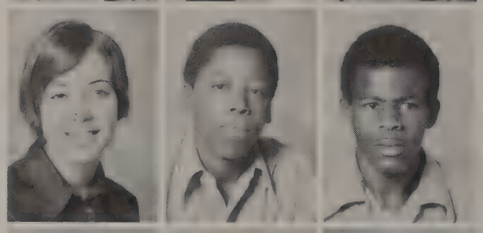

Terrell Anne Doiron
Mary Vanessa Dominque
Susan Dozier

Randy Ducote
John Dunaway
Kenny Dunaway

Well, at least you get out of class

I've got the freshest mouth in town

We might have class if the teacher ever gets here.

William Todd Dunbar
Vicki Lynn Dyess
Rosland Suzette Ellis
Teryl Keith Emery
Matt Harry Evans
Tela Evans
Barbara Elizabeth Everson

Billy Fairchild
Cheryl Lynn Fell
Sheri Renee Fitzgerald
David W. Floyd
Peggy Ann Flynn
Carl James Fontenot
Max James Forbes

Fox Ford
Gina Gayle Fryery
Franklin Fuller
Joey H. Gammill
Marie Gauthier
Jan M. Gautreau
Robert Gay

Barbara Jane George
Boone Gilbert
Mike Reed Gilbert
Lisa Ann Gill
Chris Mark Gilmore
Skip Gladney
David Bruce Gold

Randy C. Golden
Susan Kay Gomez
Darlene Sue Gonzales
Joesph Stuart Goode
Ralph Goodson
Sherilyn Gaye Goss
Brigittee Louise Gosserand

Freshmen participated in Spirit projects

Kathy Goudeau
Ernie Graves
Dwana Lynette Gray
Mike Gray
Ina M. Gremillion
Lynn Guissinger
Randy Guy

Sally A. Hall
Tom Hamner
Lewis Hannaman
Pam Harris
Steve Harris
Lori L. Haury
Edward Hawkins

Jayelynn Hayden
Reed Heagler
Calvin Hebert
Danita Faye Henderson
Jimmy Lynell Henson
John M. Herke
Charles Raymond Hill

Eileen Marie Hill
Geraldine Mary Hill
Judith Ann Hill
Mark Anthony Honore
Patty Hoover
Cathy M. Hubert
Bill Hudson

"Oh Look, that teacher is climbing the wall!!"

Confederate money is back!!

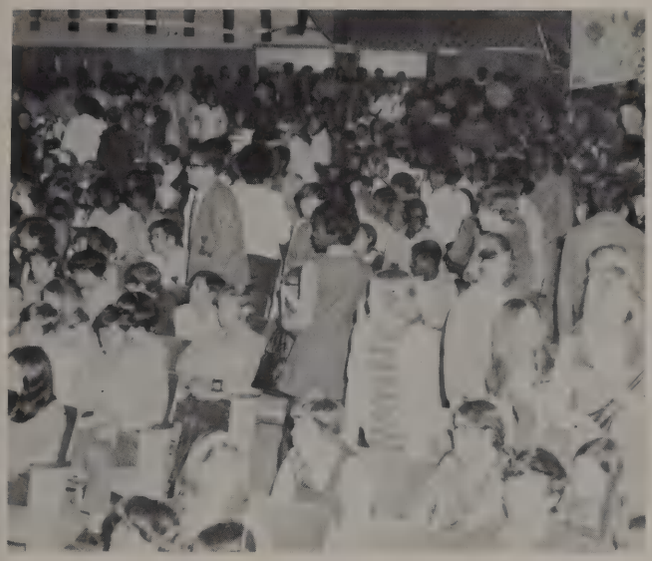

The air pollution in here is worse than outside.

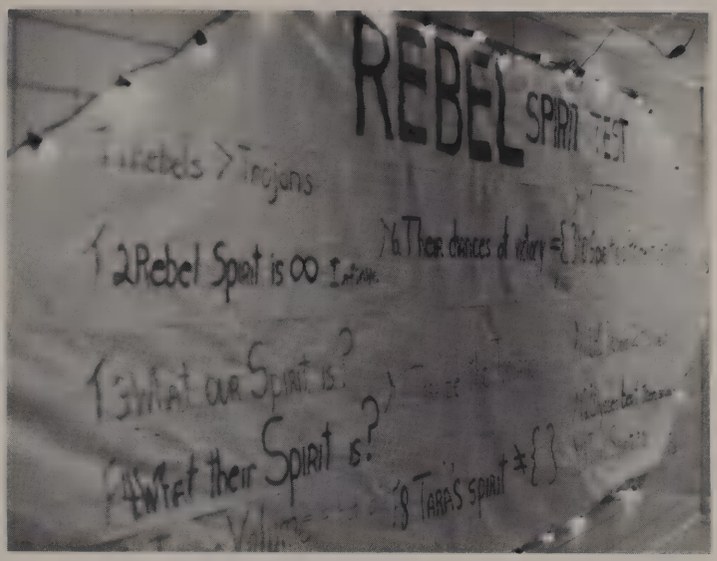

"I've heard of *big* test, but this is ridiculous!!"

Letty Hudson
Bunky C. Hughes
Laurie H. Huggett
David Wayne Huffstutter
Harry M. Hurston
Tasha Ingram
Des Marie Jackson

Georgeiner Denise Jackson
Randy D. Jackson
Joan Lynette Jenkins
Sudha R. Jindia
Mike Jordan
Robert Lancelot Keene
Kathy Marie Kemner

Brenda Marie Key
Ceil Yvonne Kleinpeter
Kim D. Kleinpeter
Thomas Paul Koenig
Flora Floyd Korver
Penny Kracht
Robert P. Laborde

Jim Robert Lackie
John William Lackie
John Marc LaFosse
John B. Lambremont
Carlos Larry Landry
Lawrence Todd Landry
Keith P. LeBlanc

Laurie LeBlanc
Margie Ann Leonard
Lydia Leteff
John Wesley Lewis
Taylor Lewis
Susie Lindberg
Kay Lipscomb

Freshmen accepted challenges of leadership

Hey Laurie, "You can go home now!"

I only told the teacher my honest opinion about her.

Janice Renee Livous
Michael Laddie Livous
Rhonda Livous
Wayne Allen Lockhart
Gus Loechelt
Jon Edward Loesch
Rhonda Lovia Lofton

Clinton Lovell
John Randall Lowry
Doris Lowy
Bonnie Sue McCoy
John S. McCoy
Sherrie Kathleen McCroskey
Marcia McCulley

Lily Lawanda McGlothin
Bill Melkild
George Lee Mikell
John D. Miller
David Mitchell
Mike L. Morgan
P. Kay Morris

Ralph Joseph Moton
Gregory Paul Mouton
Jeffery James Mouton
Gwen Elese Munzey
Harold Alan Murry
Mary Jo Musso
Tena Myers

Mark Naquin
Revel Craig Nelson
Cynthia Nesbit
Patricia Ann Nettles
Dena M. Neuman
Anna L. Newman
Janelle L. Nichols

"Mrs. Fairchild, don't tell me you were late too?"

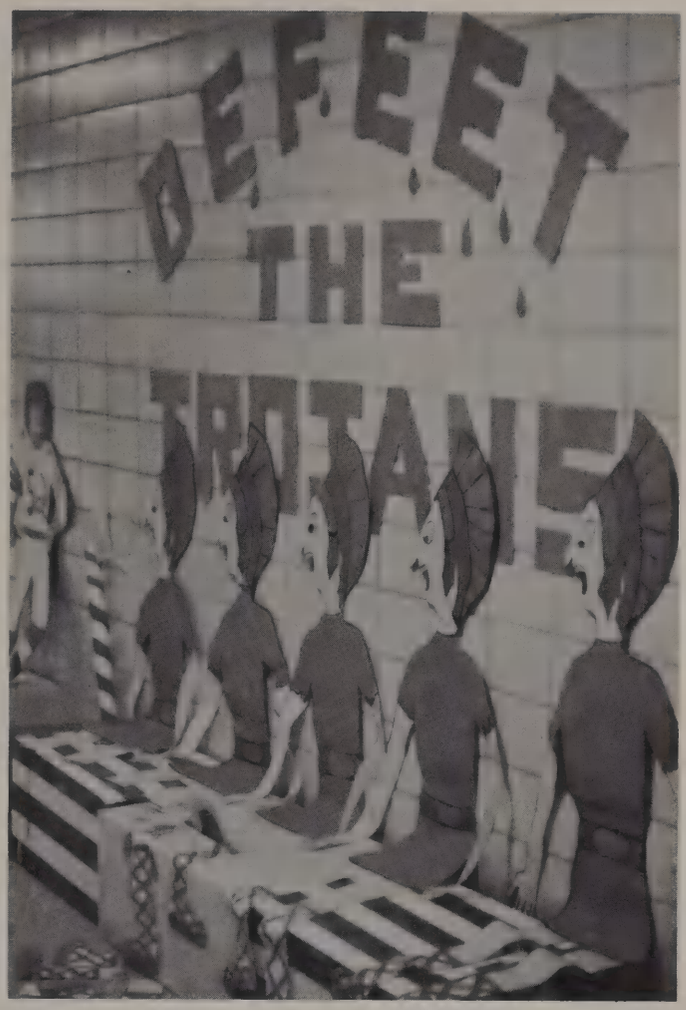

Door Day really makes the mind circulate

Julie Nicolle
Sherry L. Norsworthy
Margie Denise Oby
Michael Roy Odkins
Thomas Warren Ogden
Mike O'Quinn
Carol Louise Pack

Susan Parsons
Carol Patrick
Maureen Frances Patrick
Lisa Patterson
Bill Patrick Patty
Jackie Pederson
Rickey R. Pellerin

Terry Ann Perkins
Brady Perry
Debbie Lovee Perry
Karen Phillips
Ingrid Anna Piller
Charles Lee Pitcher
Tommy J. Pluskat

Cynthia and Penny represented Freshmen in Homecoming

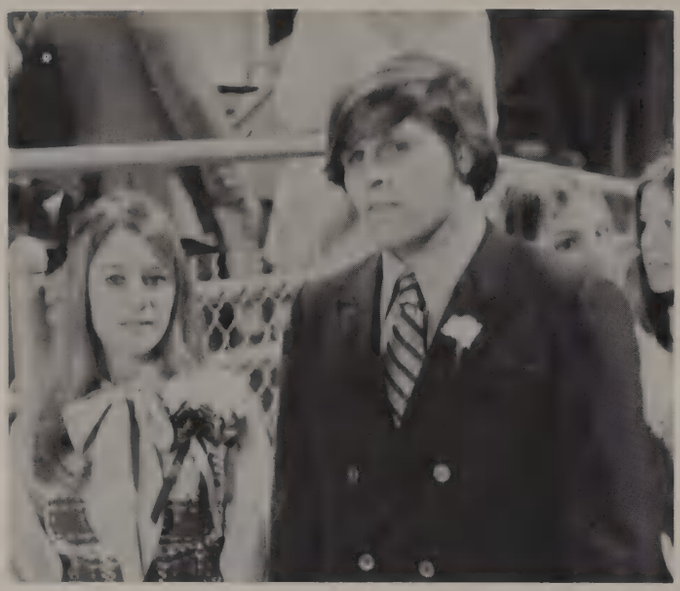

And my hands didn't even give me away

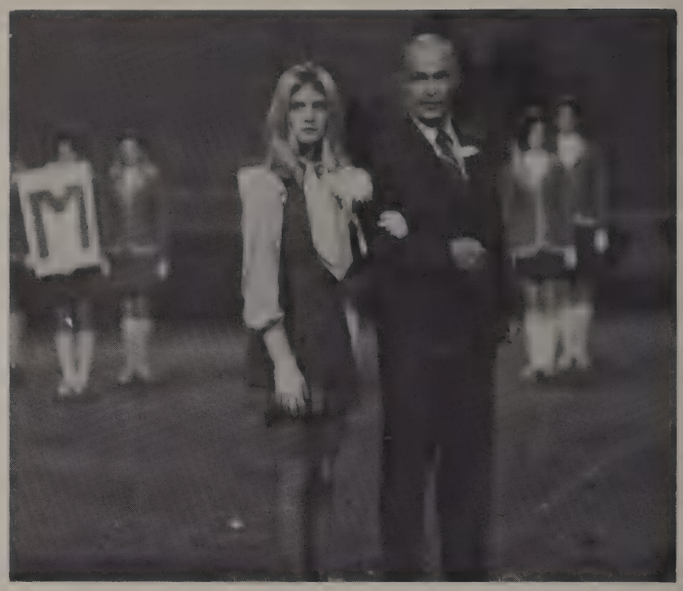

"Now Cynthia, you know freshmen can't get queen"

Barbara Pope
Jackie Alan Potter
Jimmy Mike Powers
Debbie Price
Mary Price
Pam L. Price
Pat Prothro

George Willard Pugh
Georgette Rachal
Susan L. Redding
Mark Reilly
Robin G. Rhodes
Lyndell Martin Ricard
Carol Ann Rivere

Jan Robichaux
Debra Alisa Robillard
Kathleen Puddy Robinson
Tommy Hess Robinson
Lee H. Rogge
Nancy Elizabeth Rome
Mike Roth

Christine Diane Russo
Laurie Ann Ryan
John Peter St. Clergy
Jeff Sanches
Steve Scott
Wayne Seale
Lucy B. Sedberry

John Jacob Seip
Ann Loudon Severande
George H. Sexton
Julie Ann Shambaugh
Susan L. Shaw
Karen Sherrouse
Judy C. Shuford

Danny Smith
Gerarad Richard Smith
Scott Smith
Stewart Arnett Smith
Bill Snider
Cynthia Ann Sparrow
J. Spencer Spicker

Gayle Marie Spivey
Darryl Wayne Stephens
Johnnie Kaye Stewart
Terry Stewart
Mark J. Stirling
Mark Stoud
Lydia N. Stuart

Kay Sudduth
Maryann Surratt
Curtis Wayne Sutherland
Kevin P. Sweeney
Gayle Talbert
Rosa Aurora Tamariz
Sandra Mary Tarleton

"Man! Do they need me out there!!"

Dreams do come true.

Freshmen became integral part of L.H.S.

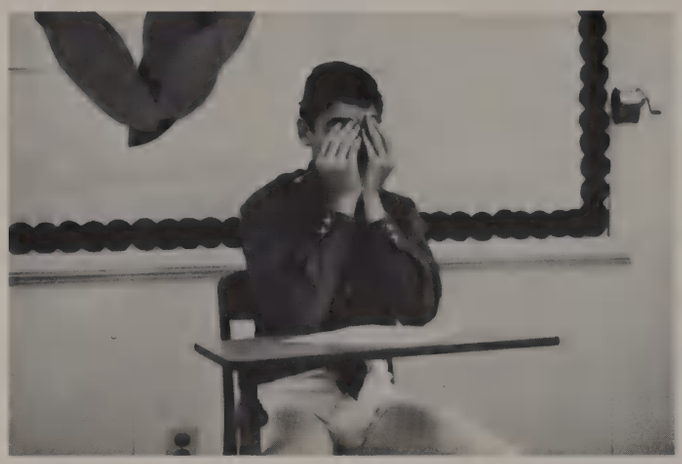

"98 . . . 99 . . . 100—coming, ready not not."

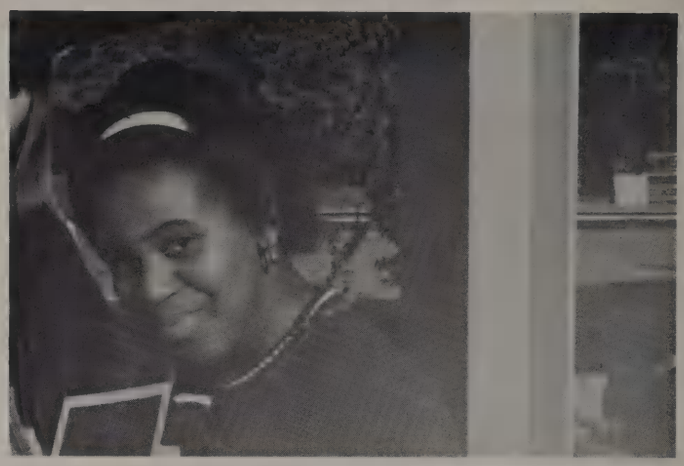

"There he goes taking pictures again."

Mary Kathleen Tauzin
Charles Nicholas Taylor
Ralph Michael Taylor
Bonnie Jean Terrebonne
Daniel Lanair Thomas
Janice Marie Thomas
Johnny H. Thomas

Sandra Mae Thomas
Hester Renee Tilley
Randy Toney
Cathi Lynn Traham
Janet Lea Trembath
Terri Tucker
Tricia Daine Tucker

Buddy Van Valkenburg
Debra Sue Vascocu
Phillip Martin Verrett
Frankie L. Walker
Wanda Jean Walker
John Thomas Wamsley
Barry Ward

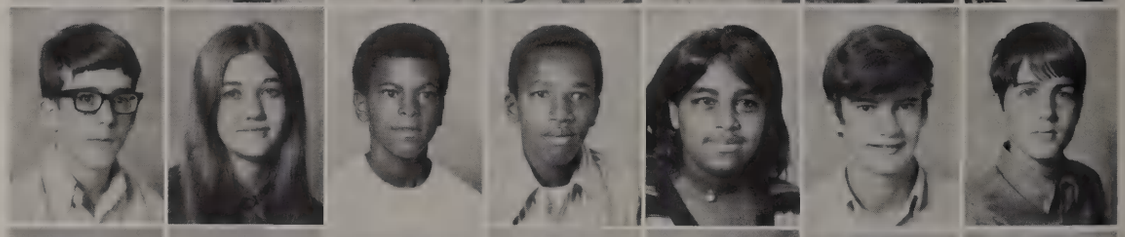

Rebecca Shawn Ward
Daryl William Wascom
Thomas James Washington
Chandra Denise Watkins
Harry Z. Weathersby
Karen M. Weimer
Russell Packer Welsh

Josie E. Wetzel
Patrick John Whalen
Steve Wheeler
Jay Whitley
Mary Williams
Penny Vanassa Williams
Amy C. Wilson

Gretchen Wilson
Kimberly Wilson
Leon Junior Wilson
Alton Wiltz
Paul D. Withers
Ricky A. Wolf
Thea Woodring

Mark L. Wright
Franklin David Wyatt
John Lenox Yarbro
Paul Yoder
Jimmie Young
Carmen Emilia Zapata
Rod Zimmerman

NOT SHOWN

Toby Brooks, III
Keith G. Brown
Nancy Ann Buras
Mark Charley Clarke
Betty Jean Dixon
Cindy M. Fields
Anne Gleason
Gary Marshall Greene
Stephen Paul Gremillion
Larry D. Herren
Paul Hodges
Mark Bruce Kallies
Lois Marie Knight
James Rhett Lorio
Gerry George Mumphrey
Steve G. Munzey
Sharon Ann Pierre
Samuel Salvato
Cindy Lynn Schafer
Lenon Augustus Williams

Mod Squad

It's his way of relaxing the mind.

This gets boring listening to that "when I was your age stuff"

Hey Man, this thing's attached

Honors

Homecoming Court 1970

Members of the 1970 Homecoming court are Cynthia Nesbit, Mary Naquin, Lydia Spann, Gina Roy, Becky Bolton (Queen), Rene Bajon, Georgia Brown, Mona McGehee, Penny Kracht.

Homecoming—the first real celebration of the school year and anticipated by all. But to those girls in the court it will remain a very outstanding memory of their high school days.

The court, by tradition, was chosen by the football players and presented to the student body at the pep rally preceding the Tara game. Escorted by their fathers, the court was again presented during the halftime show.

Last year's queen, Debby Evans returned to crown Becky Bolton and present her with a dozen red roses.

A time of joy, tension, excitement and pleasure to all who participated—Homecoming 1970.

Homecoming Queen
Becky Bolton

Senior Maid
Gina Roy

Senior Maid
René Bajon

Junior Maid
Georgia Brown

Junior Maid
Lydia Spann

Sophomore Maid
Mona McGehee

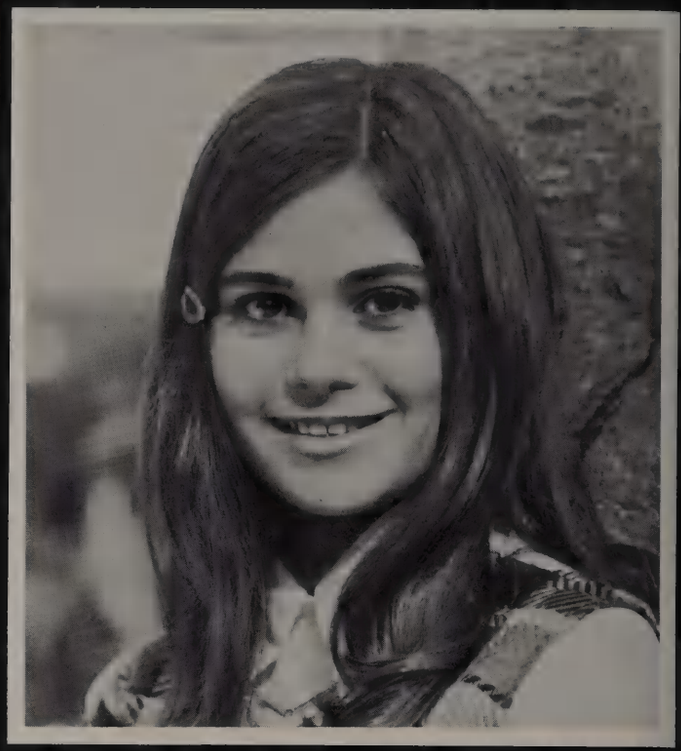

Sophomore Maid
Mary Naquin

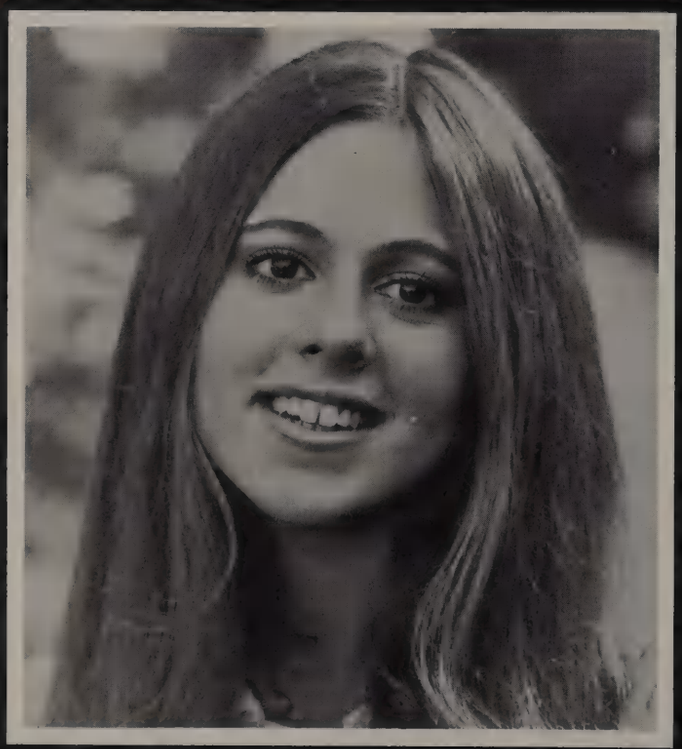

Freshman Maid
Cynthia Nesbit

Freshman Maid
Penny Kracht

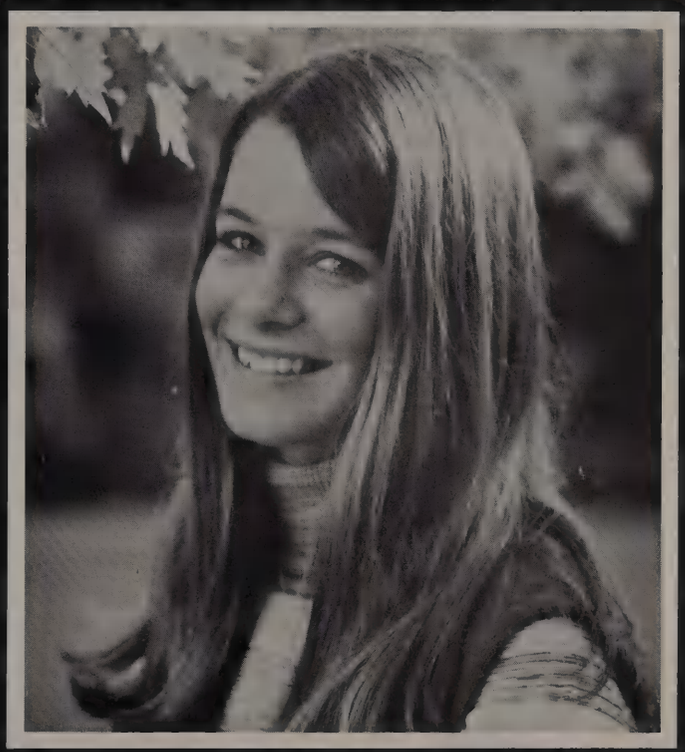

Jackie Martina
Susan Lafleur
Ellen Walker
Kathy McCarty
Kathleen Robinson

Christmas Court 1970

Left to Right: Sophomore Maid, Kathy McCarty; Freshman Maid, Kathleen Robinson; Miss Merry Christmas, Ellen Walker; Senior Maid, Jackie Martina; Junior Maid, Susan Lafleur.

The Littlest Angel

This year although we did not have a Christmas Dance, the Student Government carried out the tradition of electing Miss Merry Christmas and her court. They were presented at the Christmas assembly, escorted by presidents of their respective classes, and Miss Merry Christmas was escorted by Mr. Murphree. At the assembly the student body was entertained by the Student Government production of *The Littlest Angel* and *The Christmas Story*. The Rebeliers and Stage Band provided entertainment while the Christmas Court received presents for needy children from each Homeroom Representative.

Twirp Court 1971

KING AND QUEEN

Pat Moock and Louise Arey

Senior

Louis Phillips

And

Susie Lambremont

Senior

Kenneth Stubbs

And

Jugie Hawkins

Junior

Mark Wamsley

And

Susan Major

Junior

Andy Reed

And

Pat Clark

Sophomore

Butch Knight

And

Allison Moreland

Freshman

Kevin Sweeney

And

Susan Shaw

Confederate Roses 1971

Emily Benton
Leigh Brummett
Tela Evas
Penny Kracht
Cynthia Nesbit
Kathleen Robinson
Carol Calmes
Lynn Crews
Susan Dupaquier
Danette Hammett
Sandy Herring
Kathy McCarty
Mona McGehee
Allison Moreland
Mary Naquin
Blair Roy
Cynthia Ruffin
Charlotte Ruiz
Liz Thompson
Georgia Brown
Laurie Brown
Germaine Dimattia
Shelly Ford
Mary Gayle Hamilton
Susan LaFleur

Suellen Lang
Susan Majors
Terry Mestayer
Margie O'Connor
Vivien Sevier
Lydia Spann
Mary Walker
René Bajon
Becky Bolton
Sandy Brown
Diane Chesteen
Pati Cragin
Judy Domingue
Melisa Evans
Joan Fowler
Suzie Lambremont
Jackie Martina
Patricia McClelland
Debbie McCollister
Gina Roy
Susan Samuel
Lynn Smith
Ellen Walker
Jeanine Walters
Clydene Weathersby

1971 Queen
Miss Liz Thompson

Finalist
Gina Roy

Finalist
Becky Bolton

Finalist
Suellen Lang

Finalist
Cynthia Ruffin

General Robert E. Lee
Ric Kracht

His Lady

René Bajon

General P.G.T. Beauregard and His Lady

Martin Schott and Gina Roy

General J.T. (Stonewall) Jackson and His Lady

Wally Nesbit and Jackie Martina

General Braxton Bragg and His Lady

Ronnie Sylvest and Susan Lafleur

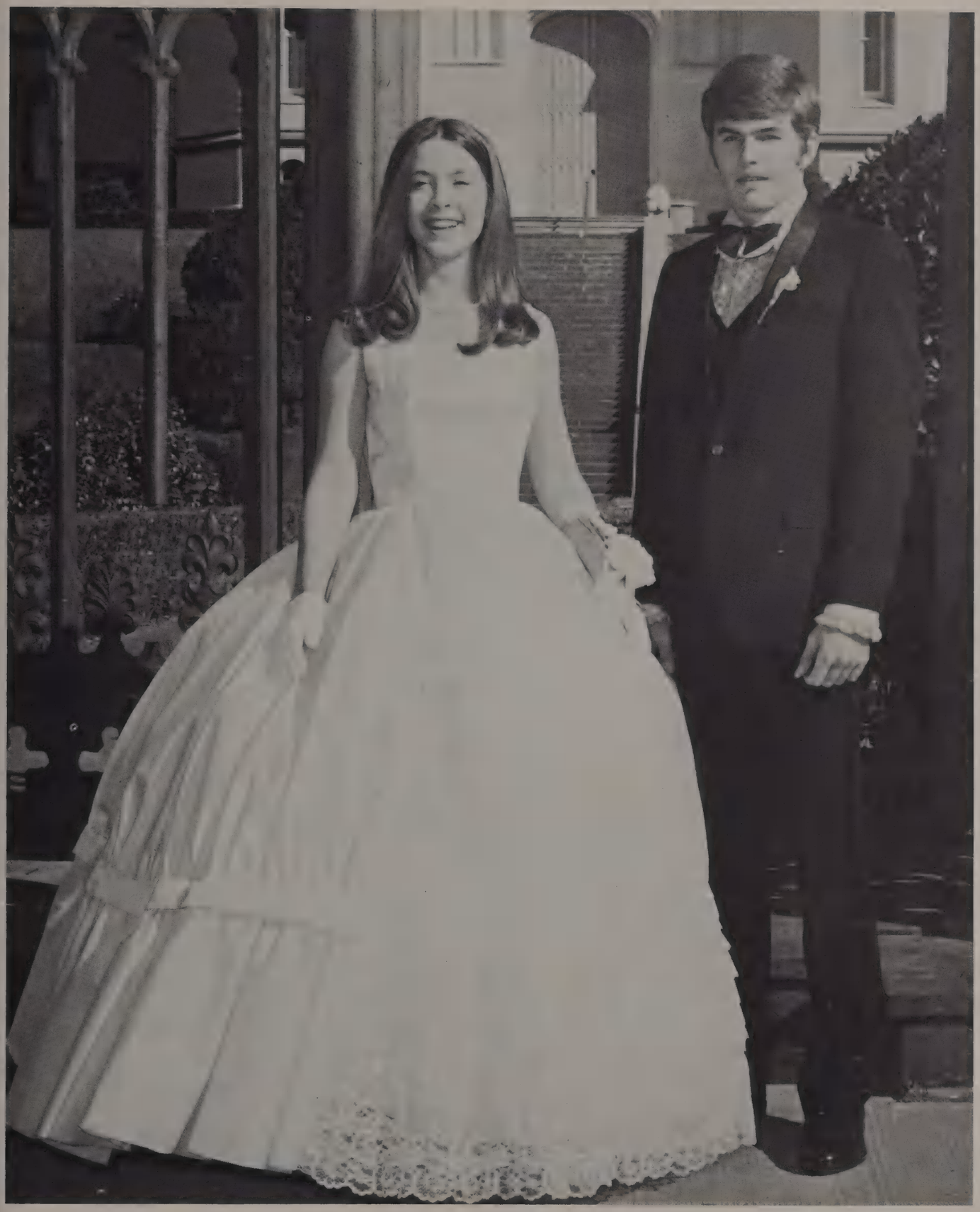

General James Longstreet and His Lady

Mark Wilson and Lydia Spann

General George Pickett and His Lady

Jonny Parker and Carol Calmes

General John Bell Hood and His Lady

Roger Bajon and Mary Naquin

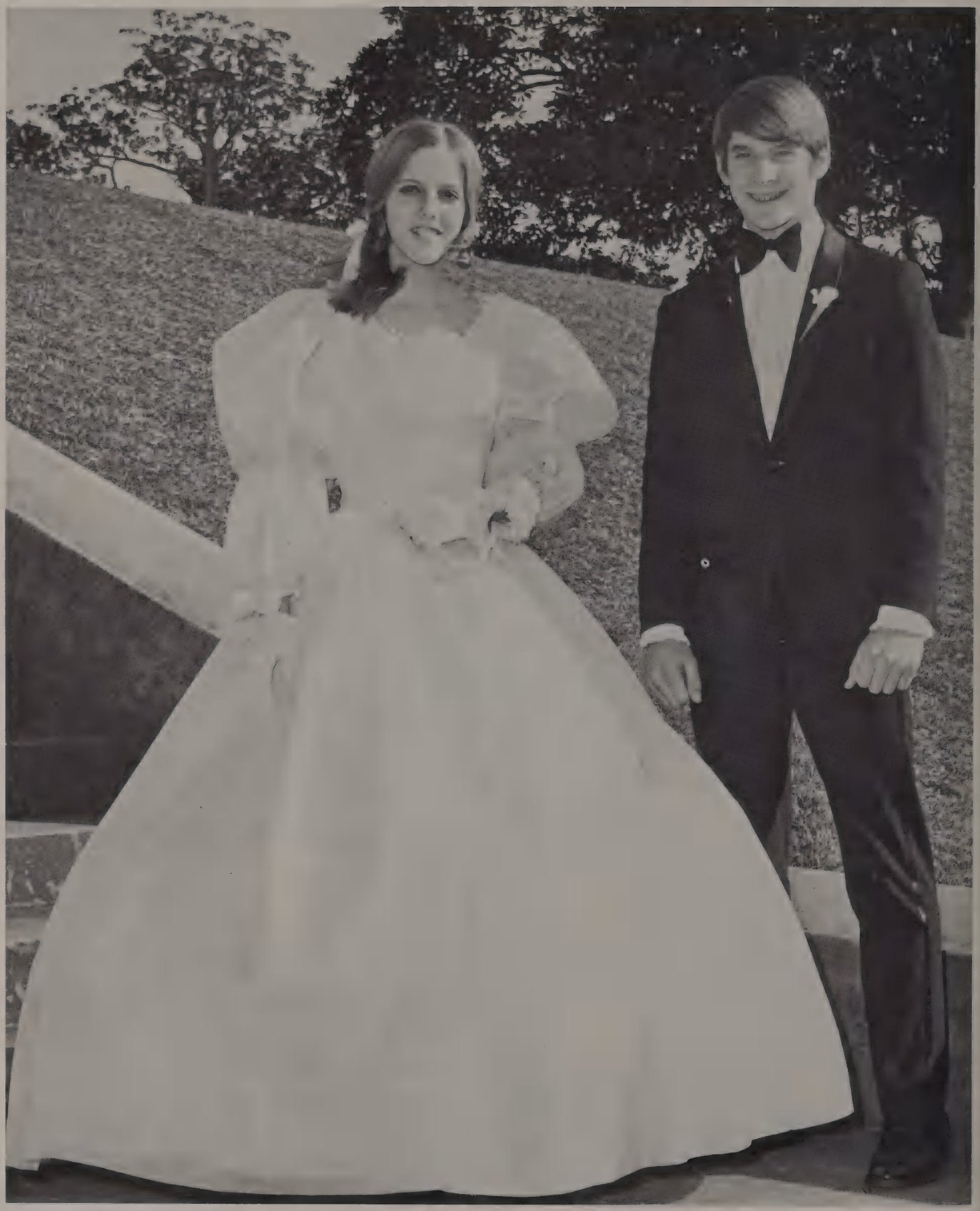

General Nathan B. Forrest and His Lady

Barry Boudreaux and Emily Benton

General Albert Sidney Johnston and His Lady

Tommy Hamner and Kathleen Robinson

Sabre Salutes

State Literary Scholarship Winners: Bob Hudson, Donna Rodgers, Jeff Abbott, Sharon Horton, Mark Wilson, Terry Patrick.

Outstanding American High School Students: (back row) Ken Stubbs, Jeannine Walters, Becky Bolton, Larry Koenig, Louise Arey, Mary O'Quinn, Terry Patrick; (front row) Katie Moser, Pat McClelland, Lauren Killebrew, Becky Horn, Dianne Chesteen.

Outstanding Teenagers of America: Kenneth Stubbs, Pati Cragin, Martin Schott, Terry Patrick.

Louisiana Boy's State: (front row) Lester Meriwether, Lee Marston, Troy Patterson; (top row) Richard Price, Ken Stubbs.

National Merit Finalists: Lauren Killebrew, Wilson Baldridge, Becky Horn.

Louisiana Girl's State: (front row) Dianne Chesteen, Pati Cragin, Katie Moser; (top row) Becky Bolton, Joy Simmons, Rose Norman.

L.S.U. Alumni Federation Scholarship: Lauren Killebrew, Larry Koenig, Ken Stubbs, Becky Bolton, Becky Horn, Bellrobin Nethken, Wilson Baldridge.

City Championship Quiz Bowl Team: (front row) Larry Koenig, Andy Caruso, Becky Horn; (top row) Wilson Baldridge, Lauren Killebrew, Louis Phillips.

Advanced Summer Studies for High School Juniors at L.S.U.

Wilson Baldridge

Leadership Conference

Dianne Chestenn

John Mundinger

Patty Ryan

Mary O'Quinn

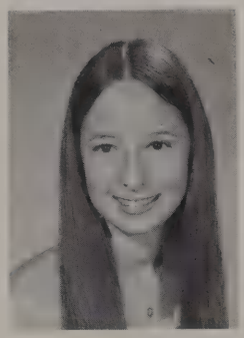

Clydene Weathersby

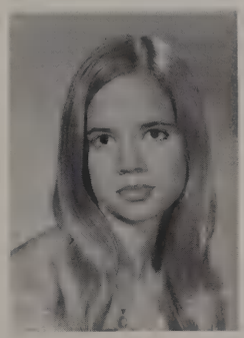

Laurie Smith

Jane White

Pati Cragin; also was D.A.R. Good Citizen

Student Life

Student Government

Front Row: Jeanine Walters Sec; Ric Kracht, Pres. Second Row: Kenneth Stubbs, V. Pres.; Andy Reed, Treas.; Lester Meriweather, Chap.; Patti Cragin, Rep.

Andy Reed, Student Government Treasurer, discusses pep ribbon sales with a representative.

President, Ric Kracht, makes arrangements for the Cotillion Ball.

Executive Board

Front Row: Suzie Lambremont, Judith Domingue, Pati Cragin, Carol Calmes. Second Row: Susan Lafleur, Troy Patterson, Mark Wamsley, Ann Adams, Amy Erwin, Kenneth Stubbs. Third Row: Jeannine Walters, Pat Moock, Ric Kracht, Lester Meriwether, Andy Reed, Louise Arey.

Mrs. Loupe, student government sponsor.

Student Government involves many people at Lee. There are 52 homerooms this year, and each one is represented by a representative and an alternate. Representatives sell football and basketball pep ribbons, locker shelves, give Monday morning devotionals, supervise the lunch line, and do anything necessary to keep open communication between the Student Government, the student body, and the faculty.

Every year the Student Government sponsors the Homecoming Dance which is always a big success.

For a Thanksgiving Project each homeroom contributes food, which is collected and given to seven families for a Thanksgiving dinner.

Student Government also presents the annual Christmas program. The Student Government selects a Miss Merry Christmas and her court, who are presented at the program. Each homeroom, having bought toys for needy children, places them under the Christmas tree at the program.

Student Government also helps to sponsor the Cotillion Ball each year.

In the spring, the Student Government initiates the Spring Project. Each homeroom works to beautify the outside area of the school. Student Government also participates in an exchange program between the Student Councils in the area.

Superintendents Conference Committee
Front Row: Jim Lackie, Carl Dominque, 2nd Row: Gerald Adams, Andy Reed, Scott Hasgood, 3rd Row: Ellen Walker, Judy Dominque, Leigh Brummet, Vanessa Dominque.

The Superintendant's Conference Committee is a group of people who give the opinion of Lee High students on vital issues of the school system. Every two weeks these fortunate four meet along with representatives of each grade of each high school in the parish and the Superintendant of public schools. Although no authority is granted, each opinion is recorded and the consensus opinion is presented to the school board.

The East Baton Rouge Parish Youth Council, which is in its fourth year of existence, is sponsored by the Family Court. The objects of the Council are to promote better relations and cooperation between adults and parents, to represent the youth of the parish to the government, and to consider all matters pertaining to the youth of the parish.

The Youth Council is composed of a board of officers and representatives from each school in the parish. There are to be two representatives elected from each grade in every school to serve on the Youth Council.

Proposed projects this year for the Youth Council include a Pollution Fair, President's Banquet, and revision of our handbooks. This spring the Youth Council is planning to work closely with the Mayor's Council on Youth Opportunity to plan summer programs and jobs for the Youth of our community.

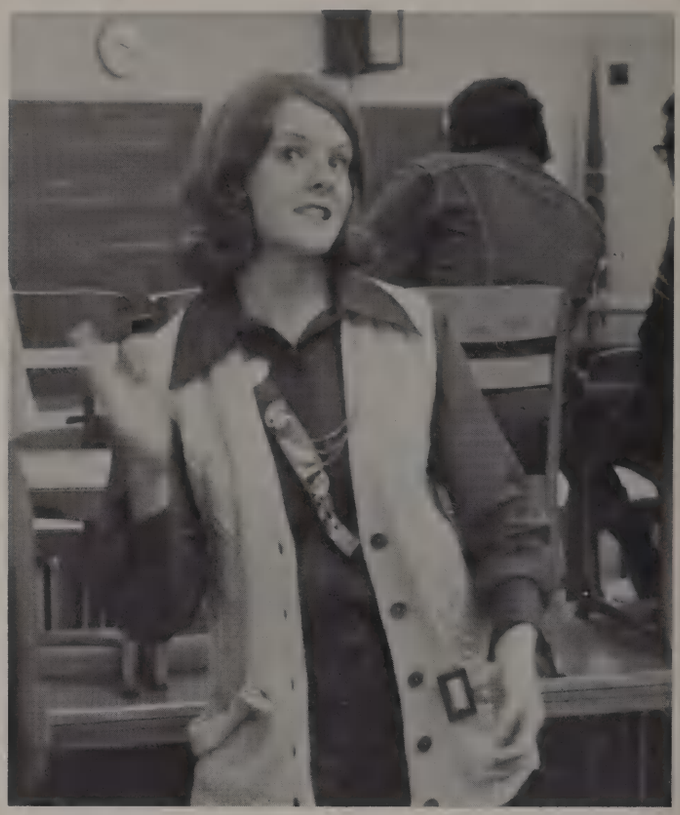

Representative Terry Patrick shows off her pep ribbon.

Youth Council
Front Row: Polly Pugh (V. Pres.), Sheryl Dendy (Corres. Sec.) Second Row: Anne Rogers, Sue Blair, Karen Koenig. Third Row: Keith Shuford, Ric Kracht, Kenneth Stubbs.

Student Council Representatives

Front Row: Jackie Martina, Rosalyn Territo, Mary Naquin, Lisa Gill, Judy Shuford, Susan Shaw, Susan Dupaquier, Chuck Beasley, Ellen Walker. Second Row: Karen Patton, Joe Morrison, Ann Guissinger, Cathy Naquin, Georgia Brown, Blair Roy, Katie Moser, Ann Hedgecock, Elaine Becnel, Carol LaFleur. Third Row: Mary Domingue, Jenni Peters, Linda Prothro, Johnny Ammon, Joey Hutchinson, Todd Wilson, Blake Miller, Jonny Parker, Steve Anderson, Kris Keogh, Pat Clark. Fourth Row: Mark Naquin, Terry Patrick, Thomas Daniel, Louis Phillips, Jim Dry, Mike Schexnayder, Billy Patrick, Craig Campbell, Butch Knight, Susan Major, Jimmy Powers.

Alternates
Front Row: Gwendolyn Scott, Judy Bello, Leigh Brummett, Cathi Trahan, Lisa Patterson, Laurie LeBlanc, Barbi Everson. Second Row: Tina Myers, Sandy Herring, Linda Voigt, Jan Jackson, Debbie Doré, Joe Herring, Danette Hammet. Third Row: Mary Zutter, Mitch Rayner, Kitty Craig, Rose Norman, Scott Nesbit, Marian Doiron, Millie Hitzman, Dale Maas, Patricia Hannaman, Derri Barton. Fourth Row: Clarence Anselmo, David Grashot, Alisa Wilson, Jane Lombard, Susan Severance, Mark Stroud, Jim Serwan, Keith Shuford, Julie Shambaugh, Barbara Coppersmith, Lee Rogge. Fifth Row: Raymie Hathaway, Charles Brown, John McMullan, Tommy Murphy, Jim Widiger, Paul Tauzin, Gene Dry, Billy Larimore, Tommy Robinson, Brook Howard, Kevin Sweeney, Melody Crause.

Key Club

Mary Naquin, Sweetheart; Jerry Parsons, V. Pres.; Keith Shuford, Sec.; Jackie Martina, Sweetheart; Susan Lafleur, Sweetheart; not shown, Keith Devall, Pres.; Richard Price, Treas. Second Row: Kenneth Stubbs, Roger Bajon, Bob Parker, Joe Morrison, Lynn Ducote, W.L. Hanly, Jr.—sponsor, Gerald Chancellor, Jim Allen, Mike Thomas. Third Row: Allen Cox, Mark Wamsley, Mark Wilson, David Stirling, Martin Schott, Andrew Ray Reed, Greg Toney, Bob Hammonds, Tom Olinde. Fourth Row: Jim Dry, Ric Kracht, Bill Patrick, Peter Traynham—Sgt. at Arms, John Mundinger, Chat Kleinpeter, Gene Dry.

The Lee High Beta Club is an affiliate of the National Beta Club. Members are selected on a basis of leadership, scholarship, and character. One of the major projects of the Beta Club is the Fairest Fifty Beauty Pageant. From this contest, a queen and four runners-up are selected. This year, The Beta Club Talent Show, a new project, was successfully held in October. The Beta members end each year with a picnic and the election of the new officers. Sponsor for the club is Mrs. Blanche Sandefer.

The Key Club is a service organization of young men, to help the community. The new members are appointed by the teachers and approved by the members of the club. The Lee High Key Club has been very busy this year with many projects. Our money making projects of the year were the selling of football programs at all home games and the selling of Fruit Cakes for our sponsor club, the Metropolitan Kiwanis. Other projects of the year were moving books at the beginning of the year, painting the teachers walk along C building, and painting the school sign in front of the school. The club also visits a different church each month in their support of churches. The high point of the year for all Key Clubbers is the La.-Miss.-Tenn. Convention held once a year. This year the convention was held in Memphis, Tenn. Our sponsor is Mr. Hanley.

Keith Devall and Lynn Ducote prepare for skit.

Beta Club

Front Row: Mrs. Blanche Sandefer, Pati Cragin, V.P.; Suzie Lambremont, Sec.; Not Shown: Troy Petterson, Pres.; Ronnie Sylvest, Treas. Second Row: Ellen Walker, Jugie Hawkins, Diane Chesteen. Kathy Hurdle. Third Row: Donna Marcum, Kenneth Stubbs, Blair Roy, Roger Bason, Gina Roy, Fourth Row: Susan Lafleur, Jeannine Walters, Mark Wamsley, Joe Clement, Lester Meriwether, Gerald Adams, Louise Arey, Allison Moreland. Fifth Row: Thad Broussard, Mark Wilson, Dan Swetman, Tommy Scott, Ric Kracht, Martin Schott, Albin Cock, Louis Phillips, Mike Roy.

Talent Show

Above: Winners in the solo division were: 1st place, Sandra Sledge; 2nd, Pati Cragin; 3rd, Cheeryland Oby.

Upper Left: Participants in Talent Show: Andy Caruso, Debbie Barton and Burt Wilson.

Bottom Left: 2nd place in group talent were the Lackie Brothers.

National Honor Society and Lambda Alpha

Front Row: Mary Margaret Ramsey, Sec.; Janis Simmons, Pres.; Joe Herring, V Pres.; Laurie Gennuso, Treas. Second Row: Stephanie Gildersleve, Pam Nicolle, Ginna Dee Gray, Roberta Kirsopp, Karen Koenig, George McClelland, Susan Salter, Mrs. Delmar D. Gulick, 10th grade sponsor; Not shown: Mrs. Lorina Turner, 9th grade sponsor. Third Row: Catherine White, Michele Killebrew, Mike Thomas, Beth McKenzie, Pam Steckley, Anne Rogers, Candy Cole, Anne Sylvest, Glen Rector, Dana Graves, Cindy Kuehnle, Carla Foster. Fourth Row: Steve Daniel, Bruce Thomas, Jo-Lynn Hayden, Sallie Watson, Diane Hill, Robert Nielsen, Steve McMinn, Kathy McCarty, Ann Guissinger, Will Rabe, John Kupfer, Mike Kearney. Fifth Row: Ricky Allen, Barbara Carr, Debbie Allen, Linda Thrasher, Mykal Losavio, Rod Bridgeman, Scott Hagood, Brook Howard, Johnny Ammon, Jonny Parker, Susan Severance, John Cole.

Front Row: Dale Maas, V Pres.; Mary O'Quinn, Treas.; Katie Moser, Sec.; Mrs. Norwood, sponsor; Larry Koenig, Pres. (not shown) Second Row: Bellrobin Nethken, Becky Horn, Polly Pugh, Lauren Killebrew, Charlotte Polito, Diane Chesteen. Third Row: Kenneth Stubbs, Gina Roy, Melisa Evans, Jeannine Walters, Rose Norman, Jane White, Pat McClelland, Irene Nielsen. Fourth Row: Lee Marston, Louise Arey, Joy Simmons, Terry Patrick, Ric Kracht, Gene Dry, Wilson Baldridge, Becky Bolton, Alisa Wilson.

Mu Alpha Theta

Front Row: Lester Meriwether, Pres.; Mary O'Quinn, Sec.; Dale Maas, Treas.; Mr. Deladorie, sponsor. Second Row: Yvonne St. Germain, Charlotte Polito, Diane Chesteen, Becky Horn, Polly Pugh, Jane White, Kenneth Stubbs, Pat McClelland, Beth Graves, Patti Cragin, Connie O'Connor, Judith Domingue, Lauren Killebrew, Joan Fowler, Jugie Hawkins. Third Row: Rose Norman, Gina Roy, Jean Steben, Alisa Wilson, Jan Jordan, Jane Williams, Troy Patterson, David Wiltz, Philip Gangi, Irene Nielsen, Madeleine Kupfer, Raymond Kobetz, Katie Moser. Fourth Row: Lynn Lewis, Lee Marston, Louise Arey, Jane Lombard, Richard Price, Beth Blondeau, Jim Keisler, Billy Nichols, Becky Bolton, Andy Olinde. Fifth Row: Sharon Horton, Patty Ryan, Thad Broussard, Joe Clement, Wilson Baldridge, Ric Kracht, Gene Dry, John Mundinger, Peter Traynham, Grant Dupré, Drew Presley, Lewis Gladney, Bill Townsend, Joy Simmons, Terry Patrick.

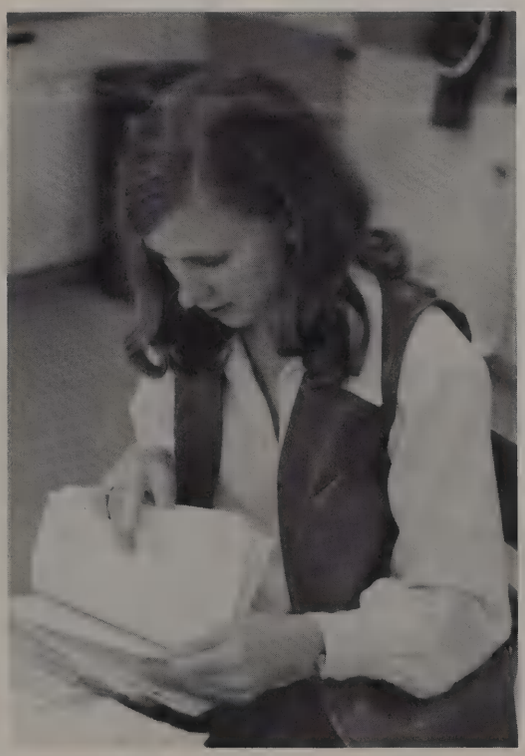

This fan mail has really been gettin' me down!

The National Honor Society is an organization of honor students. Only Seniors and Juniors can belong because members are chosen of the basis of their scholastic achievements over five semesters. This is an honorary club and doesn't participate in many activities besides Dixie Day and contributing to school projects. An initiation is held each year during school and new members are inducted after an impressive ceremony.

The Mu Alpha Theta is an honor club for math students. Students are invited to join if they have completed five semesters in math with a B average. This year Mu Alpha Theta sponsored a tutoring service for weaker math students. There is also a Mu Alpha Theta convention held in New Orleans each year in which local clubs may participate.

Office Aides

Front Row: Debby Melancon, Linda Barber, Rosalyn Territo, Pati Cragin, Tarsem Gupta. Second Row: Kay Goetschel, Karen Gammill, Katie Atkinson, Rose Norman, Shelia Theriot. Third Row: René Bajon, Vivian Sevier, Alisa Wilson, Donna Newsom. Not Shown: Sandy Brown

Candy Stripers do many odd jobs that no one else has the time to do. They do everything from changing beds to reading to the elderly. These girls reap the rewards of self-satisfaction from helping others.

The office aides help Mrs. Fort by answering telephones, delivering memos, and absentee lists, and doing other jobs in the office. Aides work one hour each day and are of great help to the office staff.

Each month the Lee High Cross had two projects of its own and participates in the Council projects. Some of the different projects this year were a party for the underprivileged, a kite party at the deaf school, a party for L.S.U. international students, a trip to the Veteran's Hospital, parties for the Fountain Lodge nursing home, a pinata party for the deaf school, stuffing envelopes, a dance party for the retarded, trip to Jackson to visit the mental patients, Easter egg hunts for the blind and deaf schools, a visit to the pediatrics ward of the Baton Rouge General and an end of the year banquet in which awards were given to hardest worker, most influential, etc.

Office aide, Linda Barber, answers phone.

Red Cross and Red Cross Candy Stripers

Front Row: Carol Barber, Sec.; Linda Barber, V. Pres.; Barbara Coppersmith, Pres.; Shelia Theriot, Rep.; Tonya Dobson, Area Council 1st V. Pres. Second Row: Alicia Vidaurreta, Ginny Law, Andrée St. Julien, Terry Mestayer, Judy Drew, Kay Sudduth, Jeanell LaCaze, Candy Conner. Third Row: Millie Jeter, Debbie Newman, Pam Thomas, Cyndy Clayton, Peggy Ernst, Betty Anderson, Barbara Masci, Yvonne Conner, Mary Ellen Hoover, Gretchen Askins. Fourth Row: Kathleen David, Suzanne Potts, Carolyn Landry, Beth Smith, Peggy Rees, Derri Barton, Cheryl Cole, Judy Sensat, Gloria Dyer, Patty Hoover. Fifth Row: Judy Adams, Becky Cangelosi, Cindy Keene, Chesley Day, Janis Bourgeois, Debra Baker, Melodye Crause, Mamye Hall, Myra Smith, Mary Lou Anderson. Not Shown: Deb Gold, Jane Griffith, Louise Johnston, Charlotte Pope, Carol Rivere, Lydia Stuart, Kathy Watkins.

Front Row: Judy Drew, Jacinta Cambre, Susan Salter. Second Row: Beth Smith, Mary Lou Anderson, Barbara Carr, Cheryl Cole.

Leo Club and FCA

Front Row: Marc Gangi, Mike Snellgrove, Steve McCrary, Kenny McMinn, Sam Short. Second Row: Mike Kearney, Sam Leeper, Will Rabe, Scott Marston, John Kupfer. Third Row: Bruce Thomas, Philip Gangi, Michael Losavio, Steve McMinn, Bill Waite.

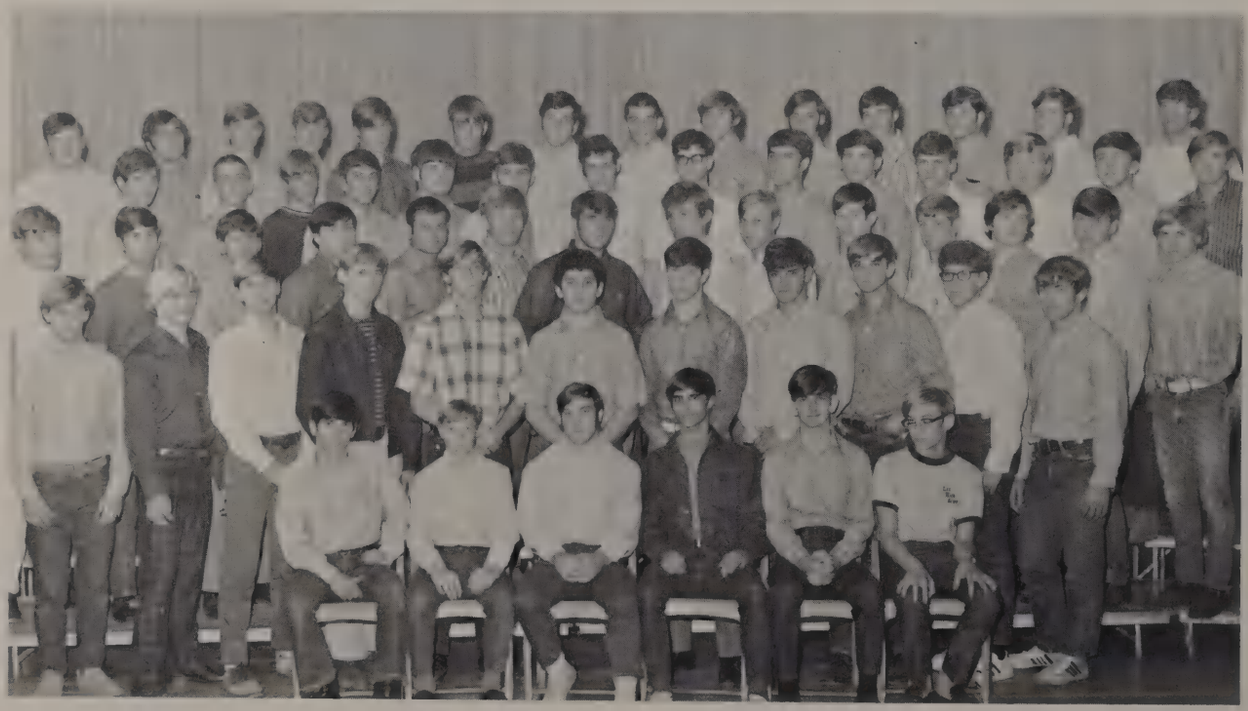

Front Row: Bobby Morris, George McClelland, Robert Frymire, Jeff Lewis, Steve Daniel, Frank O'Quinn. Second Row: Kenneth Stubbs, Scott Nesbit, Lynn Ducote, Mike Newsom, Bruce Hammatt, Jimmy Ahrend, Gerald Chanceler, David Chabreck, Randy Davis, Tom Harbourt, Beau Mc Innis. Third Row: Jimmy Rush, Clif McCrary, Jimmy Fairchild, Warren Brosset, Mark Wilson, Chuck McKay, Glynn Braud, Joe Clement, Kent Hunter, Lewis Gladney, Jim Allen, Johnny Ammon, Jonny Parker. Fourth Row: Ronnie Onofry, Louis Phillips, Paul Castro, Charles Severance, Craig Campbell, Boga Wilson, Mike Pickett, Reuben Ruiz, Ronnie Sylvest, Tommy Scott, Allen Cox, Al Watts, Lester Meriwether, Jeff Ruston. Fifth Row: Gay Landry, Tommy Murphy, Billy Larimore, Billy Palurts, Marion Murphy, Claude Blackwell, Paul Tauzin, Chat Kleinpeter, Gene Dry, Mike Schexnayder, John Lacy, Ric Kracht, Kenneth Hamilton, David Felsenthal.

L Club

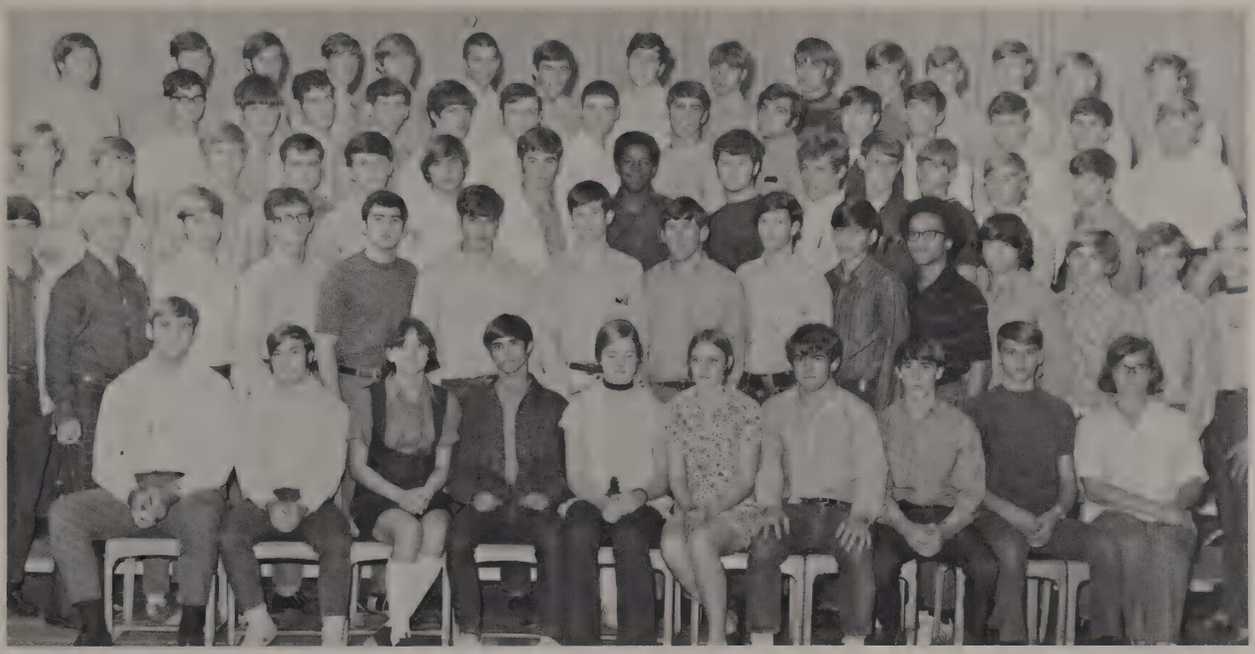

Front Row: Coach Bofinger, Robert Frymire, Mary Margaret Ramsey, Jeff Lewis, Gay Gladney, Debby Gray, Beau McInnis, Gene Williams, Dennis Jolissant, Connie O'Connor. Second Row: Mitch Rayner, Scott Nesbit, Lynn Ducote, Robert Simon, Troy Patterson, David Chabreck, Lewis Gladney, Jimmy Fairchild, Frith Harwood, Ted Nissing, Gerald Adams, Philip Kobetz, Wayne Atkinson, Kenneth Stubbs, Frank O'Quinn. Third Row: Bruce Hammatt, Jim Allen, Chuck McKay, Mark Wilson, Lester Merriwether, Bruce Johnson, Boga Wilson, Charles Brown, Mike Roy, Joe Clement, Richard Price, Paul Castro, Wally Nesbit, Gerald Chancellor. Fourth Row: Reuben Ruiz, Craig Campbell, Mike Pickett, Tommy Scott, Edwin Cockrell, Gay Landry, Ed Flake, Ronnie Sylvest, Tommy Murphy, Pat Moock, David Felsenthal, Allen Cox, Charles Severance, Al Watts. Fifth Row: Alex Lewis, Ric Kracht, Mike Schexnayder, Chuck Branton, Gene Dry, Chat Kleinpeter, John Lacy, Paul Tauzin, Joe Bartus, Claude Blackwell, Marion Murphy, Billy Patrick, Billy Larimore, Martin Schott, Kenneth Hamilton.

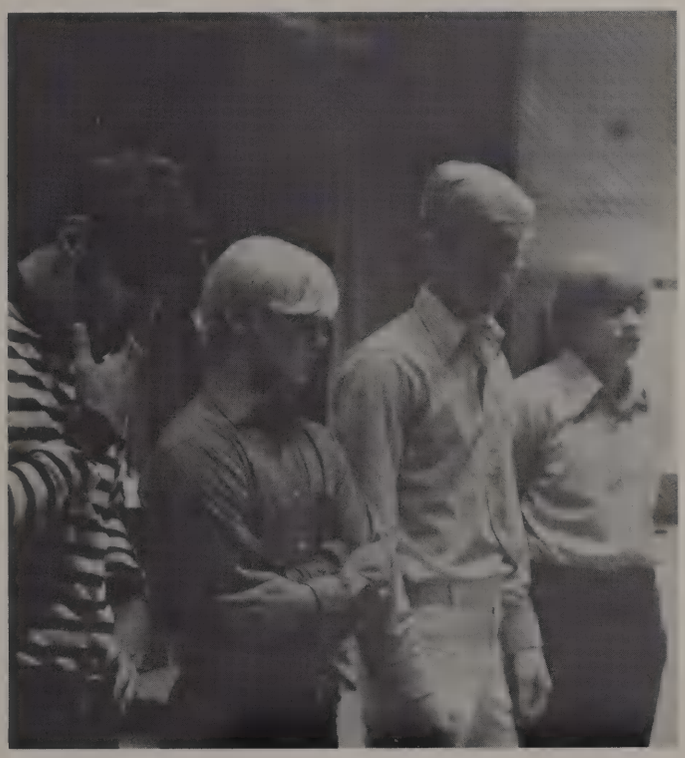

Clubbers give spirit talks at pep rally.

The Leo Club is a branch of the International Lions Club for young men. The purpose of the Leo Club is to stimulate among its members acceptance of high, ethical standards in all occupations, to develop leadership, gain experience through service to the community, and to promote international understanding.

The Fellowship of Christian Athletes is an organization of athletes who are concerned with more than just Sports. Belonging to the national Association, the Lee High F.C.A. is invited to many religious talks and seminars.

Tri-Hi-Y

Front Row: Jeannine Walters, Athl. Dir.; Brenda Olsen, Treas. Pat Clark, Sec.; Pati Cragin, Pres.; Elaine Becnel, V. Pres.; Sandy Herring, Asst. Athl. Dir.; Alice Gremillion, Sgt. at Arms; Cynthia Nesbit, Sgt. at Arms; Mrs. Carpenter, Sponsor. Second Row: Susan Gladden, Camille Ducote, Carol Calmes, Lynn Crews, Judith Domingue, Judy Shuford, Mary Walker, Jenny Kiene, Diane Chesteen, Tootie Melancon, Susan Shaw. Third Row: Karen Weimer, Rose Norman, Carol LaFleur, Gay Jackson, Anne Rogers, Susan Dupaquier, Dawn Dunaway, Mary Naquin, Karen Gammill, Margie O'Connor, Kay Goetschel, Puddy Robinson, Emily Benton. Fourth Row: Karen Deville, Martha Carr, Sandra Evans, Alison Moreland, René Bajon, Ellen Walker, Mary Zutter, Diane Eslinger, Terry Mestayer, Janelle Nichols. Fifth Row: June Cheney, Blair Roy, Susan LaFluer, Susan Major, Ann Adams, Jerry Hill, Terry Patrick, Mamye Hall, Amy Erwin, Day Schneider, Jenni Peters, Janie Samuel.

"To involve members in developing leadership, brotherhood, equality, and service, while increasing an awareness of oneself and the world." This, the Hi-Y Purpose, is carried out in projects done by the club, a sports program among clubs, and a culmination of the year's activities with the Youth in Legislature. The Youth in Legislative not only gives the member a chance to practice politics, but also to lead and work with others.

The Tri-Hi-Y, a new club at Lee this year, is a girls club working in conjunction with the Hi-Y. The girls sold doughnut to raise money for the treasury. As service projects the Tri-Hi-Y went Christmas caroling at Old Folks Homes and sent valentines to the boys in Viet Nam. At the end of the year they attended the Youth Legislature.

Tri-Hi-Y members participate in organized sports.

Hi-Y

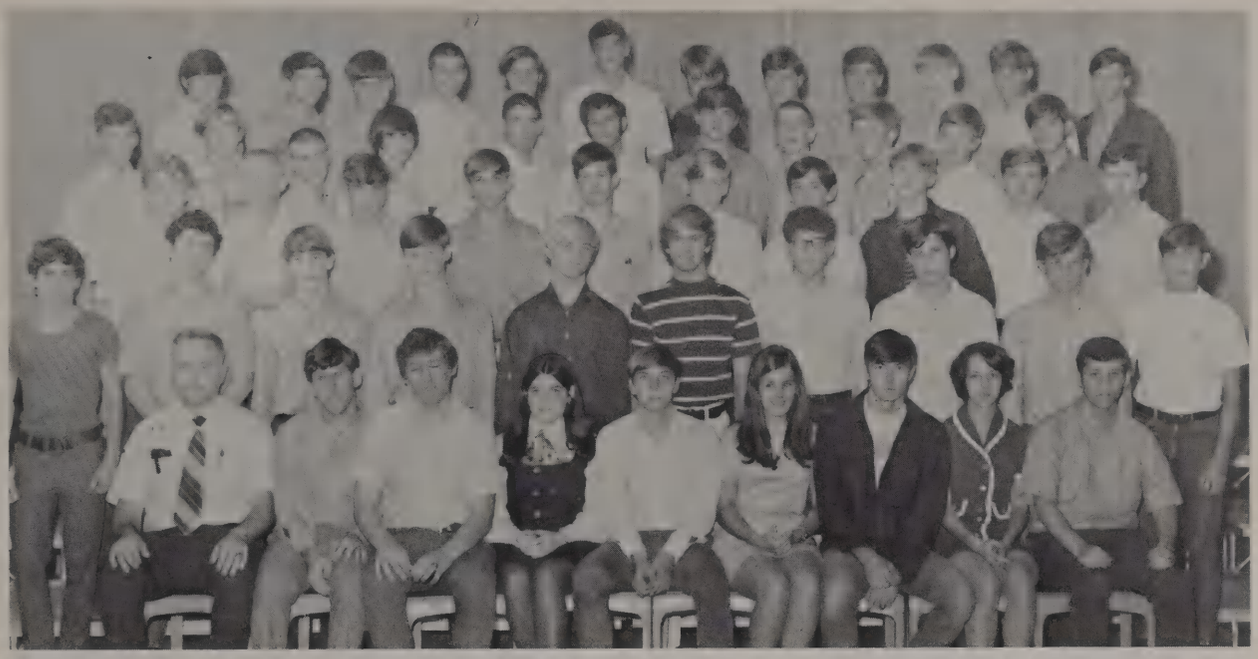

Front Row: R.L. Powers, Sponsor; Jimmy Fairchild, Athl. Dir.; Joe Clement, Chap.; Elaine Becnel, Sweetheart; Lynn Ducote, Treas.; René Bajon, Sweetheart; Pat Moock, V. Pres.; Suzie Lambremont, Sweetheart; Dale Maas, Pres.; Andy Reed, Sec.-Not Shown. Second Row: Scott Frazee, Jimmy Ahrend, Gene William, Joe Herring, Scott Nesbit, Mark Wamsley, Tom Harbourt, Donnie Thompson, Kenneth Stubbs, David Briggs. Third Row: Richie Crawford, Mike Renfroe, David Chabreck, Randy Davis, Lewis Gladney, Greg Baird, Roger Bajon, Mike Newsom, Bo Richardson, Ted Hyde. Fourth Row: Thad Broussard, Bruce Hammatt, Mike Dennis, Kurt Robertson, Butch Knight, Dan Swetman, Richard Anderson, Louis Phillips, Chuck McKay, Andy Olinde, Dan Shaw. Fifth Row: Jeff Montgomery, Tommy Scott, Craig Campbell, Chat Kleinpeter, Mike Schexnayder, John Mundinger, Claude Blackwell, Ric Kracht, Ronnie Sylvest, Jim Dry, Jim Colvin, Bill Townsend.

Hi-Y members entertain the student body at a pep rally.

Hi-Y members assemble for a meeting.

Future Teachers of America

Front Row: P. Fairchild, Sponsor; Laurie Smith, District Pres. (not Shown); Jan Jordan, District Rep.-Hist.; Karen Deville, Sec.; Jugie Hawkins, Pres.; Pat McClellond, v. pres.; Beth Blondeau, Treas.; Louise Arey, Rep.-Hist.; A. Beacham, Sponsor. Second Row: Aimee Platte, Lauren Killebrew, Ginger Hayden, Polly Pugh, Judith Domingue, Diane Chesteen, Jackie Martina, Cyndi Clayton. Third Row: Beth Graves, Jane White, Joan Sibley, Madeleine, Kupfer, Jean Steben, Connie O'Connor, Joan Fowler, Charlotte Polito, Sandra Evans. Fourth Row: Rose Norman, Irene Nielsen, Jane Williams, Judy Hammonds, Jeannine Walters, Lynn Lewis, Myra Smith, René Bajon, Cindy Bell, Katie Atkinson, Pam Thomas. Fifth Row: Becky Wade, Judy Hopkins, Romona Hatfield, Joy Simmons, Debra Baker, Terry Patrick, Sharon Horton, Judy Bonnecaze, Alisa Wilson, Karen Gammill, Pat Clark, Barbara Masci.

Front Row: Tootie Melancon, Denise Chesteen, Ruth Gunter, Doris Lowy, Sonja Nielsen, Laurie Gennuso, Diana Bankston, Becky Smith, Susan Gladden. Second Row: Tanya Dobson, Joy Cheney, Susan Dupaquier, Dawn Dunaway, Dianne Morrison, Judy Sensat, Mary Zutter, Jackie Ingram, Gay Jackson, Anne Sylvest, Tommie Jo Mix. Third Row: Amy Erwin, Martha Holtman, Martha Carr, Sallie Watson, June Cheney, Janis Simmons, Kathy McCarty, Mary Margaret Ramsey, Susan LaFleur, Debbie Brydels, Ann Hedgecock, Margie O'Connor. Fourth Row: Nancy Scofield, Alice Gremillion, Martha Caldwell, Susan Severance, Donna Larsen, Melodye Crause, Susan Major, Barbara Carr, Anna Newman, Diane Eslinger, Elaine Becnel, Patricia Hannaman.

Debate Club

Front Row: Laurie Smith, Sec.; John Kupfer, Gika Hill, Marc Biondo, Martha Holtman, Treas. Second Row: John Nichols, David Pugsley, Billy Joe Dailey, V.P.; Keith Nordyke, Pres.; Bill Waite, Todd Larson, Phillip Gangi.

Tommy Jo Mix, a member of F.T.A. substitutes for Mr. Powers.

The Lee High Chapter of the F.T.A. creates interest in the teaching profession and acts as a service organization.

Various types of programs on education are presented at chapter, district, and state meetings.

Club members make name tags for the faculty to be worn on the first day of school. Members also serve as guides on Parent's night. Teacher Appreciation Week, sponsored by the Future Teachers, is held each year just before Thanksgiving. At Christmas time, club members ring bells for the Volunteers of America and make Christmas stockings for the faculty. As a joint project the FTA and FHA gave the administration and faculty a Christmas party. In February the FTA sponsors Twrip Week climaxed by by the Twirp Dance. District Workshop is held in the spring. The State Convention at the Prince Murat Inn in late March is a busy, informative occasion for FTA members.

The main purpose of the Debate Club is to engage in extra-curricular debates with students from other schools. The year began with several members attending a discussion Workshop in Lafayette in October.

A large contingent of over 30 students attended a speech festival at U.S.L. in early December. Students in interpretation, acting, oratory and extemporaneous speaking accompanied the debaters on this two day trip. District Rally in Hammond was held at the start of the second semester, followed by State Rally in March. Several local debates with Plaquemine and Baton Rouge High brought spirited contests.

The end.

Spanish and German Clubs

Front Row: Mrs. D. Green—Sponsor; Barbara Coppersmith, Treas.; Diane Chesteen, V. Pres.; Charlotte Polito, President; Irene Nielsen, Sec.; not shown, Susan Dupaquier, Reporter; Beth McKenzie, Social Chairman. Second row: Laurie LeBlanc, Ann Hart, Anne Rogers, Karen Patton, Yvonne St. Germain, Terrell Doiron, Kay Sudduth. Third Row: Kathy McCarty, David Daily, Steve McCrary, Keith Copponex, Karen Gammill, Tommy Doiron, Connie Hebert, Jane Griffith, Robert Kirsopp. Fourth Row: Sandra Evans, Katie Atkinson, Marc Gangi, Mike Gray, Ralph Coppersmith, Pam Harris, Terry Patrick, Julie Shambaugh, Gary Allen, Brady Perry, Barry Ward, Vikki Parrish, Sallie Watson. Fifth Row: Gay Gladney, Charles Severance, Paul Dufour, Luis Crespo, Ricky Gutierrez, Drew Presley, Jim Dry, Vivian Sevier, Chuck Branton, Mark Tesson, Jim Brown, Drew Dicharry, Bill Pugh.

Front Row: Nancy Nethken, Historian; John Navaratil, Treas.; Mike Canfield, V. Pres.; Gina Roy, Pres.; Mary O'Quin, Sec.; Lee Marston, Parl.; Thad Broussard, Pub. Rel. Second Row: Mrs. Nicolle, Sponsor, John Canfield, Pat McClelland, P.W. Erbland, Bruce Austin, Barbara Altman. Third Row: Shelia Theriot, John Kupfer, Sam Leeper, Wendy Read, Sessalee Hensley, Peggy Ernst, Thea Woodring. Fourth Row: Robert Nielsen, Laurie Huggett, Bruce Lamb, Bill Melkild, Mike Losavio, Rhett Lorio, Linda Casler, C.B. Annis.

Latin Club

Front Row: Robert Pascal, Pub. Rel.; Bernadine Farmer, Sec.; Glen Rector, Treas.; Ricky Allen, Pres.; Peggy Rees, V. Pres.; Keith Leigh, Parl.; C.B. Annis, Hist. Second Row: Mrs. Nicolle, Sponsor, John Lambremont, Fox Ford, Jeff Lewis, Donald Leach, Sharon Calcote, Peggy Ernst. Third Row: Mike Roth, Robert Nielsen, Rober Plew, Mark Pearson, Mary Gayle Hammilton, Tom Ogden, John Lewis. Fourth Row: Mike Canfield, John Navratil, Mark Tesson, Ike Jones.

Latin club officers discuss the Roman banquet with their sponsor. Mrs. Nicolle.

La Tertulia, made up of Spanish Students, started the year with the sale of Rebel decals and the initiation of new members. The club participated in a Christmas project in which toys and food were given to a needy Spanish-speaking family. Members also participated in a candy sale as a fund-raising project, and the annual Mexican banquet was held in the spring.

German Club activities have been: Christmas carolling, pen-pal writing, German cooking and a trip to New Orleans.

The Junior Classical League sponsors the Annual Slave Sale, the Roman Banquet, Valentine Day, JCL State Convention, Latin Week, Rome in Baton Rouge Tour, and the Toga Hop.

JCL membership is open to students enrolled in Latin.

French Club

Front Row: Mrs. Bennett, Sponsor; Allen Cox, Treas.; Blair Roy, Sec.; Middleton Phillips, V. Pres. Suzie Lambremont, Historian; Mark Wamsley, Pres. Second Row: Gayla Norman, Evan Nielsen, Candy Cole, Ann Guissinger, Jo-Lynn Hayden, Mike Kearney, Cyndi Davis, Emily Alston. Third Row: Wilson Marston, Martha Carr, Cecilia Spivey, Steve McMinn, Joy Simmons, Patti Tims, Bruce Thomas, Karen Deville, Alicia Vidaurreta, Scott Marston. Fourth Row: Lynn Lewis, Jan Jordan, Richie Crawford, Barbara Carr, Nancy Scofield, Kathy Weimer, Mamye Hall, Fredreich Fonebone, Laurie Smith. Fifth Row: Billy Nichols, Lewis Gladney, Bill Townsend, Grant Dupre, Mike Ward, Chat Kleinpeter, Scotty Svendson, George Nardin, John Mayes, Louise Arey.

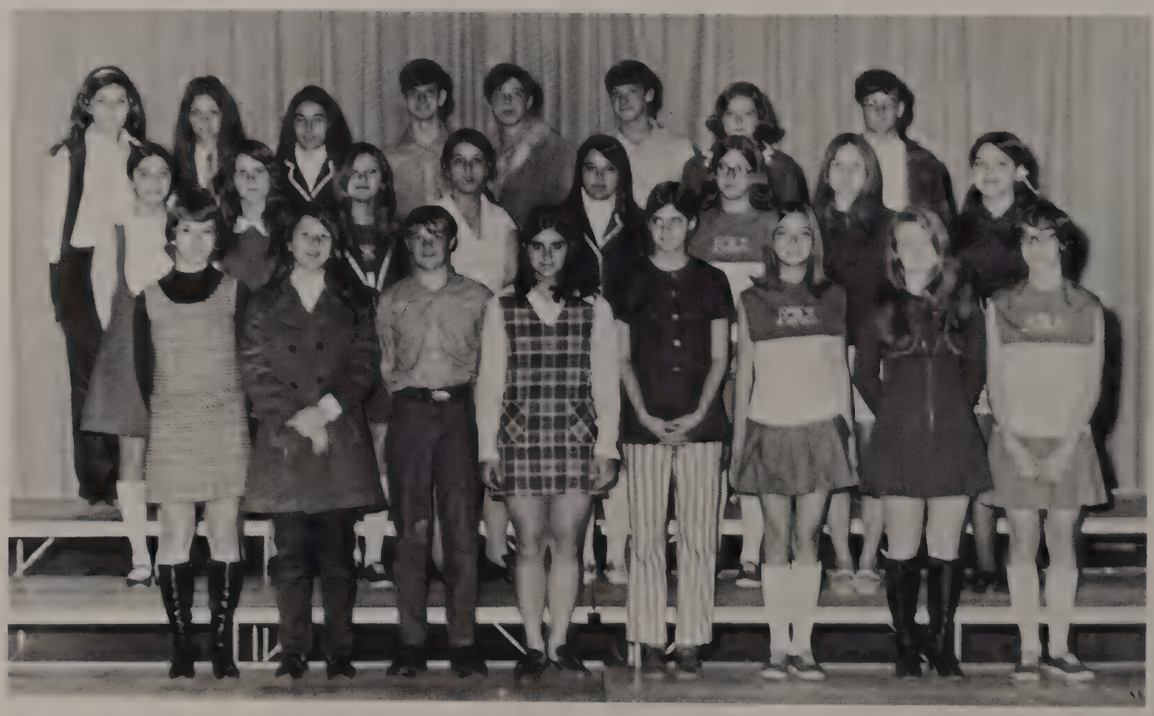

First Row: Ginna Dee Gray, Kay Keller, George McClelland, Pam Nicolle, Carol LaFleur, Denise Chesteen, Rhonda Zimmerman, Susan Salter. Second Row: Catherine White, Cindy Kuehnle, Dodie Seger, Cynthia Clayton, Martha Holtman, Nancy Burns, Michele Killebrew, Laurie Gennuso. Third Row: Amy Erwin, Susan LaFleur, Maxine Lowy, Steve Daniel, Johnny Ammon, Joe Herring, Susan Ogden, Kenneth Stubbs.

French National Honor Society

Front Row: Richie Crawford, Sgt.-at-arms; Karen Deville, Treas.; Martha Holtman, Sec.; Cyndi Davis, Historian; Martha Carr, V. Pres.; Becky Horn, Pres.; Mrs. Bennett, Sponsor. Second Row: Martha Caldwell, Kathy Weimer, Patti Tims, Maxine Lowy, Alicia Vidaurreta, Gayle Norman, Susan LaFleur, Kenneth Stubbs. Third Row: John Mayes, Carl Van Valkenburg, Darryl Melancon, Allen Cox, Joy Simmons, Debbie Brydels, Mark Wamsley. Fourth Row: Mike Ward, Peter Traynham, Sgt.-at-arms; Grant Dupre, Bill Townsend, Asst. Sgt.-at-arms.

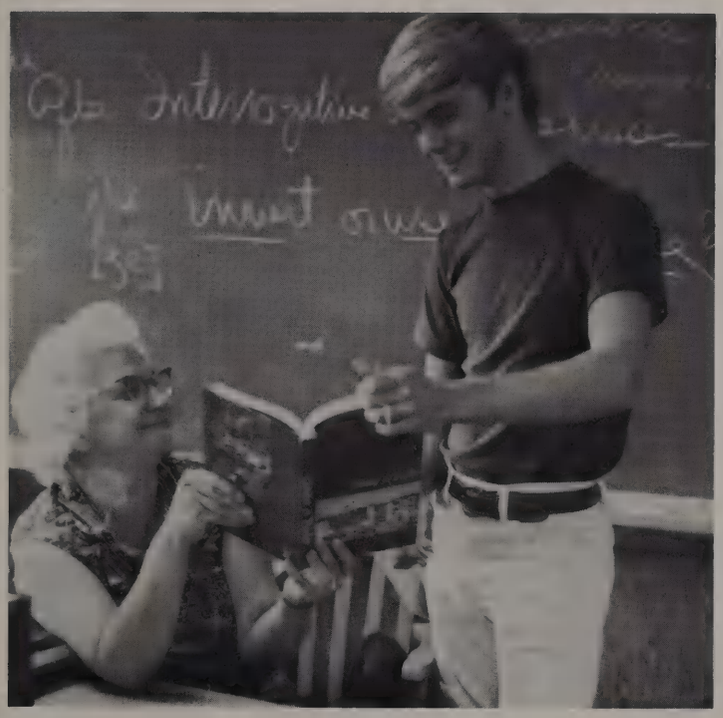

French Club president, Mark Wamsley and Sponsor, Mrs. Bennett.

This year the French Club was very active. The more advanced students taking French taught at Westdale and Highland Elementary schools. Before the Thanksgiving holidays the club members sold Christmas items to help finance an award to be given at the end of the year to an outstanding French student. This Award is a tour in Europe.

During the Christmas holidays the club went to different houses to carol in French. In April they also went to the French-speaking part of Louisiana to learn more about the culture of our French Heritage. It was a very successful year for the French Club.

The French National Honor Society is an honor club with membership open to French students with a 3.4 average. The associate members are students who have taken French and maintained this average, but are no longer taking it.

Future Homemakers of America

Front Row: Cindy Bell, Treas.; Melisa Evans, Rec. Sec.; Linda Mitchen, Pres.; Tommie Jo Mix, Corres. Sec.; Elaine Becnel, Parlia. Not Shown: Brenda Bradley, V. Pres.; Mrs. Hamner, Advisor. Second Row: Rose Norman; Mrs. Thames, Advisor; Barbara Dunaway; Mrs. Moak, Advisor; Catherine White.

Cindy gives the treasurer's report at a FHA meeting.

The Future Homemakers of America is a club offered to all home economics students. The members have been busy during the past year selling Rebel Rosters, filling Christmas stockings, holding the Christmas Bazaar, and sponsoring a D.H. Holmes fashion show. As civic projects, the F.H.A. has rung bells for the Salvation Army and "stuffed envelopes" for muscular dystrophy.

Front Row: Gina Fryery, Kathy Everson, Barbie Everson, Emily Benton. Second Row: Jennifer Achee, Gail Denham, Barbara Pope, Ingrid Philler, Lisa Chidester, Maureen Patrick, Kathy Goudeau, Marie Gauthier. Third Row: Becky Ward, Margie Leonard, Peggy Flynn, Robin Rhodes, Patricia Martina, Carol Calmes, Janelle Nichols, Karen Conran, Ann Baugh, Doris Boudreau, Patty Hoover, Lydia Leteff. Fourth Row: Jenni Peters, Sandy Herring, Dawn Dunaway, Kitty Craig, Kris Keogh, Carol Rivere, Pat Hudson, Keith Salario, Mary Naquin, Charlotte Ruiz, Ceil Kleinpeter. Fifth Row: Kay Morris, Tasha Ingram, Debbie Price, Julie Shambaugh, Gerry Hill, Linda Thrasher, Debbie Allen, Gwen Munzey, Bettie Box, Debbie Perry, Cynthia Ruffin, Jaye Lynn Hayden.

Front Row: Karen Sherrouse, Susie Lindberg, Laurie LeBlanc, Susan Shaw, Judy Shuford, Pat Prothro, Barbara George, Charmagne Coppone. Second Row: Ann Severance, Bonnie McCoy, Judy Daigle, Terrell Doiron, Julie Nicolle, Becky Bridgeman, Camille Ducote, Janette Sedberry, Tootie Melancon. Third Row: Maryann Surratt, Chris Capiel, Tela Evans, Amy Wilson, Lettie Hudson, Gay Talbot, Penny Kracht, Pam Bolton, Pam Borne, Pam Price. Fourth Row: Yvette Landry, Nancy Denham, Candy Conner. Cindy Savage, Gail Coursey, Josie Denicole, Andree St. Julien, Sandy O'Brien, Debbie Ardoin, Lucy Sedberry, Cindy Schafer. Fifth Row: Debbie Bailey, Brenda Key, Cynthia Sparrow, Shin Fitzgerald, Guergeiner Jackson, Janice Thomas, Patricia A. Allen, Des Marie Jackson, Gayle Spivey, Tena Myers.

Front Row: Celeste Scheve, Becky Smith, Jenny Kienen, Kittie Colvin, Pam Thomas. Second Row: Karen George, Katie Atkinson, Cynthia East, Carolyn Landry, Bobbie Sheppard, Karen Gammill, Connie O'Connor. Pamela Audrick. Third Row: Terry Cassano, BeBe Bowers, Sandy Brown, Cathy Naquin, Marcia Wickes, Debbie McCollister, Terry Mestayer, Sonja Nielsen, Aimee Platte, Kathy Watkins. Fourth Row: Jo Ann Serio, Wendy Read, Cecelia Spivey, Brenda Olsen, Debbie Fontana, Alice Gremillion, Bridget McCutcheon, Sidonie Soulier, Pat Pivonka. Fifth Row: Pat Clark, Demaris LeBlanc, Becky Wade, Charlotte Pope, Marian Doiron, Melodye Crause, Susan Major, Mamye Hall, Romona Ann Hatfield, Judy Hammonds, Belinda Taylor.

Thespians

Front Row: Ricky Rome, President; Debbie Fuchs, Clerk; Gayle Normand, Secretary; Dan Swetman, Treasurer. Second Row: Arleen Johnson, Gary Crawford, Todd Larson, Patti Cragin—Publicity, Cindy Davis, Margaret Moore. Third Row: Brooke McCutcheon, Jeff Matens, Billy Larrimore, Ike Jones, Josh Gilbert, Leon Kenyon, Ann Adams, Sharon Frazier. Not Shown: Ellen Walker—Vice. Pres., Susan Samuels, Caroline Worsley, Laurie Smith, Martha Holtman, Lynn Smith.

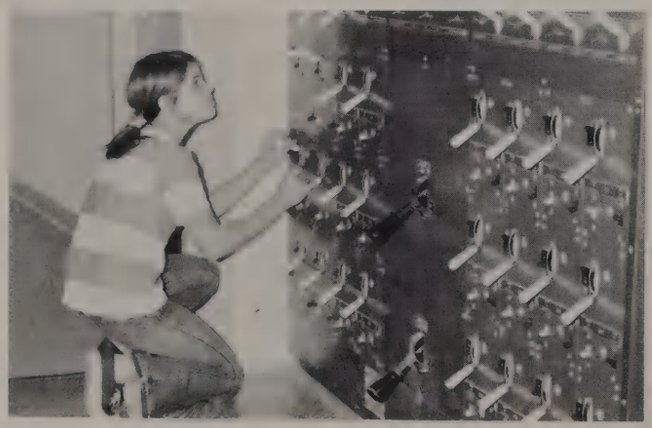

Patti Cragin operates the lighting at the one-act plays.

Ike Jones and Arleen Johnson practice during dress rehersal.

Membership in Lee High's Thespians is open to students who have earned points in acting, backstage, rallies, etc. Any student may participate in the plays and programs which the Thespians sponsor.

This year's activities began with a program of one-acts in October. *Winnie-the-Pooh* was presented for elementary children in December, and a major production was given in April. Members also attended rallies and contests at St. Joseph's Academy, Southeastern, Southwestern, Louisiana State, as well as the State Thespians Convention in New Orleans.

Members enjoyed attending Little Theatre productions and plays in the LSU Union and speech department.

Ellen Walker has her make-up applied before the plays.

3 One-Act Plays

Accounting and Taxidermy Clubs

Front Row: Gloria Dyer, Pres.; Mary Ellen Hoover, V Pres.; Demaris LeBlanc, Sec.; Not Shown: Joanne Rowland, Treas.; Debbie Smelley, Bookkeeper. Second Row: Vanessa Gray, Karen George, Judy James, Linda Barber. Third Row: Shelia Theriot, Jeanell LaCaze, David Grashot, Debbie Fontana, Sonja Nielsen, Theresa Hodges. Fourth Row: Myra Smith, Belinda Taylor, Judy Hammonds, Mary Lou Anderson, Susan Nielsen. Fifth Row: Linda Prothro, Melodye Crause, Mickey Matthews, Paul Tauzin, Debra Baker, Romona Hatfield.

Front Row: Lionel Barber, V Pres.; Bruce Ernst, Sec-Treas.; Not Shown-John Jurasinski, Pres. Second Row: Barry Luke, Bradley Bates, Ronny Paille, Scott Frazee, Scott Hagood. Third Row: Mike Ward, Richard Anderson, Paul Tauzin, Ray Borne, Ray Chidester.

FMLA and Dad's Club

Front Row: Jeff Abbott, V Pres.; Bill Arey, Pres.; Steve McMinn, Treas. Second Row: Jane Griffith, Penny Kendall, (Sec.) Thomas Burnett, Third Row: Glen Rector, Jim Keisler, John Lackie, Steve Kuiper, Bobby Morris. Fourth Row: Steve Lackie, Arleen Johnson, Bruce Thomas, Ricky Allen, Blake Daniels, Fifth Row: Sharon Horton, Jim Widiger, James Teekell, Terry Patrick, Donna Rogers.

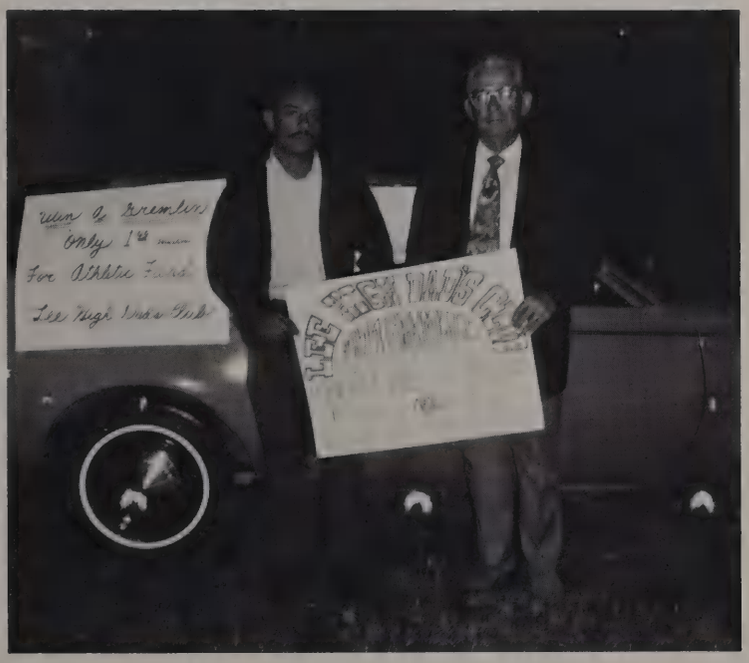

Best Gremlin ticket salesman, Mr. Bert Gutierrez and Dad's Club president, Mr. A. Burl Watts.

The Lee High Accounting Club provides deep insight and broad applications of knowledge which serve as connecting links between the student apprentice and the professional accountant.

The F.M.L.A., going into its third year, has many activities planned to further its members' musical experience and to entertain others. During the summer its activities are extended through the Governor's Honor Band and Choir.

The Taxidermy Club is an organization of adventurous outdoorsmen who are interested in preserving the most beautiful facet of nature—life. The Taxidermy Club's annual wildlife sales have made it one of the wealthiest clubs at Lee, and it uses its vast treasuries solely for the pursuit of its outdoor activities.

Confederettes 1970-71

Front Row: Ronnie Sylvest, Rose Norman, Jugie Hawkins, Martin Schott. Second Row: Pal Gladney, Pat Moock.

Once there was a very spirited Confederette who marched, sold doughnuts, cheered, and generally supported Lee High with the rest of the Boosters. But sometimes, in the midst of all the many spirit-raising projects, she wondered, "Just what good do Confederettes do Lee High?"

So she watched other Confederettes at the games and saw that no matter what the score, the Boosters were always ready to give one more cheer for the Rebels. She watched other Confederettes paint and march, and work for charity when they might rather be going out, watching television, or just sleeping.

What was most noticeable, she found, was that she and all the Confederettes were almost always laughing and having fun, she also found that all of the things they did were a form of service. Through service, Confederettes learn to give of themselves; by giving of themselves, they find meaning in their own lives. No matter what tangible benefits Lee High receives from its Confederettes, it is the girls themselves that profit from the experience of giving; and so, indirectly, the school profits, too.

Quartermaster:

Madelyn Kupfer

Asst. Quartermaster:

Martha Carr

Treasurer; Joan Fowler

Secretary; Karen Gammill

Sponsor; Mrs. Arthe Jenkins

Confederettes support

1st Platoon: Front Row: Beth McKenzie, Cathy White, Anne Sylvest, Diana Bankston, Jenny Law, Judy Bello, Pat Moock, Jane Williams, René Bajon, Jo Ann Serio, Judy James, Nancy Burns, Carolyn Worsley. Second Row: Susan Salter, Cathy Finley, Debbie Davis, Denise Chesteen, Betty Hogan, Aimee Platte, Kris Keogh, Joan Fowler, Fay Clements, Carol Calmes, Kathy Seger, Stephanie Gildersleeve.

Lieutenant: Judy Bello
Sergeant: Jane Williams

the Rebel teams

2nd Platoon: Front Row: Susan Samuel, Ronnie Sylvest, Connie O'Connor. Second Row: Jacinta Cambre, Elaine Becnel, Margie O'Connor, Marcia Erbland, Jenni Peters, June Cheney, Tommy Jo Mix, Millie Hitzman. Third Row: Sharon Tabor, Martha Holtman, Suellen Lang, Carolyn Landry, Pat Pivonka, Susan Ogden, Sandy Herring, Janie Samuel, Joy Cheney. Fourth Row: Judy Domingue, Maxine Lowy, Fifth Row: Beth Graves, Jane White. Sixth Row: Marilyn Hawthorne, Charlotte Polito, Seventh Row: Cindy Bell, Terry Cassano. Eighth Row: Sidonie Soulier.

Lieutenant: Connie O'Connor
Sargeant: Susan Samuel

The Confederettes are

3rd Platoon: Front Row: Katie Moser, Pal Gladney, Katie Atkinson. Second Row: Madeline Kupfer, Laurie Smith, Karen Gammill, Sue Blair, Allison Moreland, Karen Deville, Susan Lafleur. Third Row: Pat McClelland, Sally Watson, Cecelia Spivey, Alice Gremillion, Jean Stebin, Jo Lynn Hayden, Wendy Read. Fourth Row: Ann Guissinger, Cynthia Ruffin, Lynn Lewis, Joy Simmons, Jan Jordan, Gay Gladney, Tonya Dobson.

Lieutenant: Katie Atkinson
Sergeant: Katie Moser

"always there" to boost the spirit

4th Platoon: Front Row: Martha Carr, Susan Wright, Kathy Wiemer, Nancy Scofield, Diane Eslinger, Barbara Coppersmith, Debbie Brydels, Martha Caldwell. Second Row: Patty Tims, Terry Patrick, Beth Blondeau, Patty Ryan, Barbara Tarleton, Julie Boudreaux, Sharon Horton, Donna Rogers, Bridget McCutcheon, Judy Hopkins, Marilynn Murry, Susan Severance, Barbara Carr, Linda Thrasher, Louise Arey, Martin Schott, Ann Hedgecock, Debbie Allen, Janis Bartus, Sandra Kleinpeter.

Lieutenant: Louise Arey
Sergeant: Ann Hedgecock

Cheerleaders 1970-71

Head Cheerleader—Becky Bolton

Senior Cheerleader—Suzie Lambremont

Junior Cheerleader—Dan Shaw

Senior Cheerleader—Gina Roy

Senior Cheerleader—Dianne Chesteen

Junior Cheerleader—Johnny MacMullan

Senior Cheerleader—Jackie Martina

Junior Cheerleader—Charlie Hanner

The Lee High Concert Band

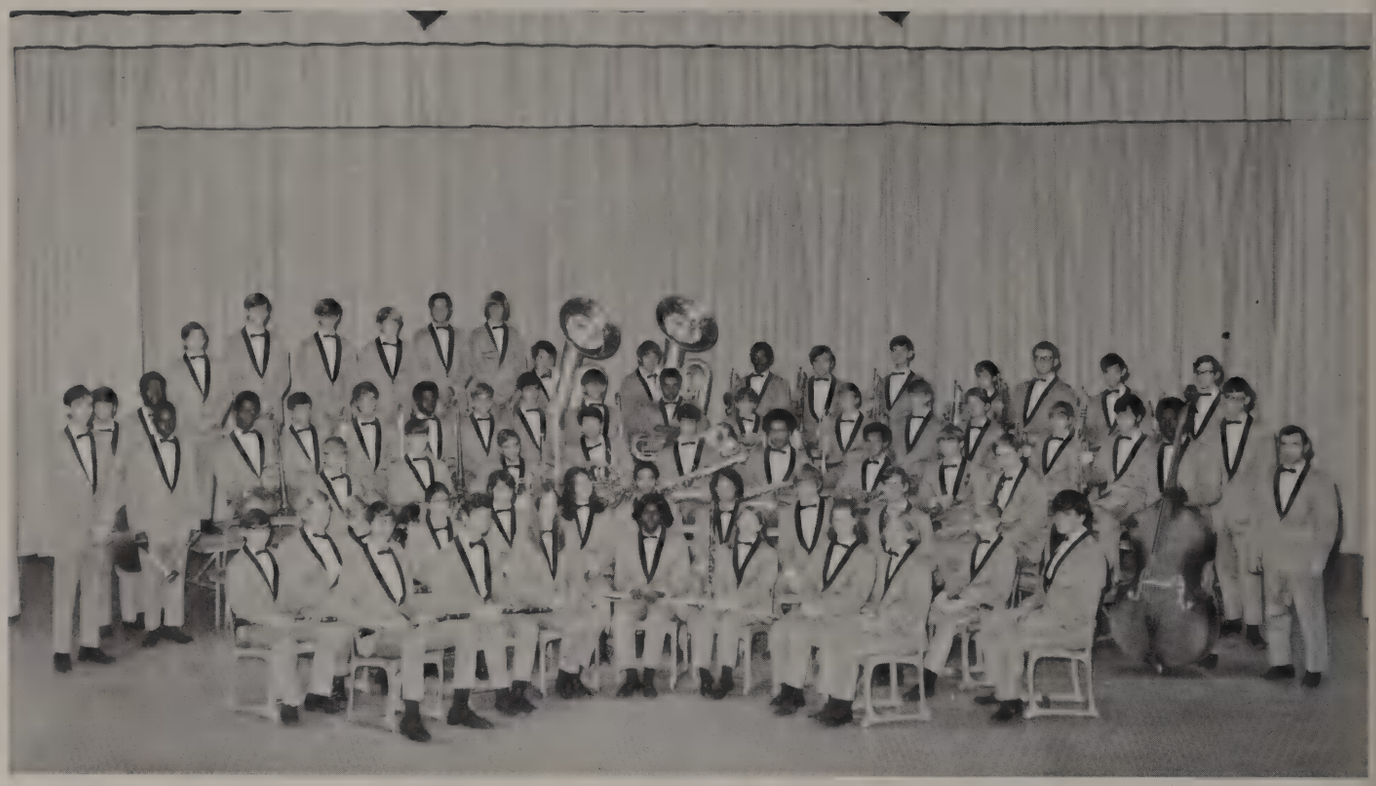

Concert Band: Front Row: Jim Widiger, Ricky Allen, Bernie Farmer, Arleen Johnson, Penny Kendall, Carol Kirsopp, Jane Griffith. Second Row: Glen Rector, Kenny McMinn, Mike Jordan, Hope Eyster, Debbie Gold, Coleen Wilson, Carl Domingue, Margaret Roberts, Jean Carter, Jim Keisler, Erny Graves, Bill Arey. Third Row: Larry Thompson, Will Rabe, Kenny Dunaway, Rod Bridgman, Jim Lackie, Gerald Adams, Gregory Mouton, Billy Keisler, William Burbank. Fourth Row: Mr. Robert Spears, Student Teacher; Tony Huey, Warren Thomas, Louis Pellerin, Scott Hagood, Lester Simon, Dan Thomas, John Lackie, Ricky Boudier, Dwight Amar, Chuck Taylor, Steve Scott, Taylor Lewis, Mike Snellgrove, Mike Thomas, Jay Lackie, Randy Jackson, James Teekell, John Gerbrecht, Director. Fifth Row: Alvin McCormick, Joseph Jefferson, John Canfield, Mark Sterling, Blake Daniels, Kenny McMinn, Wayne Monget, Bruce Thomas, Greg Philips, Chuck Carr, John James, Ben Box, Jim Tynes, John Dunaway, Tiny McClintock, Chris Gremillion, Joey Hutchinson.

Executive Officers: Front Row: Bruce Thomas, Percussion Section Leader; Jay Lackie, High Brass Section Leader; Jane Griffith, High Woodwind Section Leader. Second Row: Rod Bridgeman, French Horn Section Leader; Rick Burbank, Saxophone Section Leader; Jim Widiger, Clarinet Section Leader; Warren Thomas, Low Brass Section Leader.

Stage Band

Stage Band: Front Row: Patrick Ricks, Jean Carter, Gerald Adams, Jim Keisler, Rick Burbank, Billy Keisler, Bill Arey. Second Row: Robert Spears, Student Teacher; Will Rabe, Bobby Morris, Randy Jackson, Elvin Norsworthy, Louis Pellerin, Warren Thomas, Scott Hagood, Lester Simon, Jim Lackie, John Gerbrecht, Director. Third Row: Wayne Monget, Jay Lackie, Jim Tynes, Joey Hutchinson, Dwight Amar, Mike Thomas, Tony Huey. Fourth Row: Alvin McCormick, Blake Daniels, Bruce Thomas.

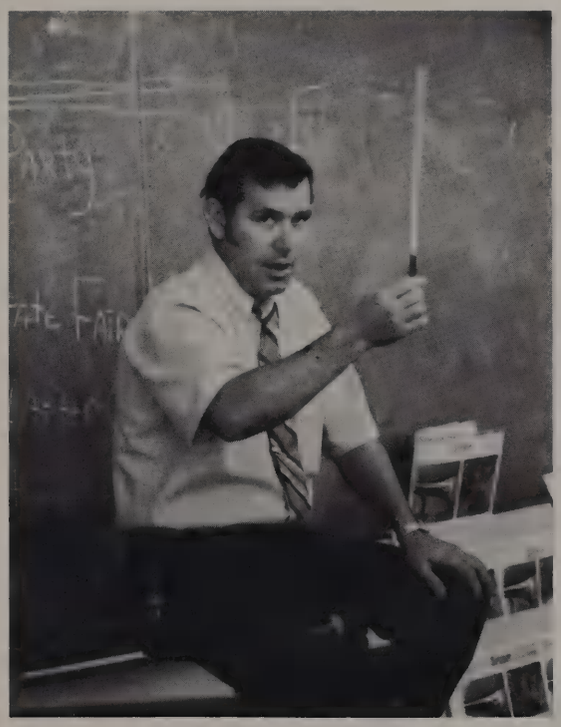

Band director, Mr. Gerbrecht.

Robert E. Lee High School Instrumental Music Department

The Lee High Instrumental Music Department has received many superior criticisms from students, teachers, parents, professionals, and the public in general.

Of the performing groups The Rebel Marching Band is the largest and is most active, performing at all football games and pep-rallies.

The Orchestra has been organized for only three years and the Stage Band for four years.

All three large performing groups and numerous small ensembles participate in district and state music festivals.

Training classes are available for all students at Lee High for secondary instrumental music study.

Saxophones: Jim Lackie, Randy Jackson, Gregory Mouton, Billy Keisler, Rick Burbank.

Trumpets: Front Row: Mike Thomas, Ben Box, David Gold, John Dunaway, Steve Scott, Larry Thompson, Mike Snellgrove, John James. Second Row: Chris Gremillion, Reed Nordyke, Jay Lackie, Steve McClintock, Jim Tynes, Taylor Lewis, Joey Hutchinson.

French Horns and Tubas: Chuck Carr, Kenny Dunaway, Rod Bridgman, Will Rabe, Greg Phillips.

Flutes: Bernadine Farmer, Arleen Johnson, Penny Kendall, Carol Kirsopp, Jane Griffith.

Percussion: Front Row: Wayne Monget, Bruce Thomas, Kenny McMinn, Blake Daniels, Alvin McCormick, Mark Sterling, John Canfield. Second Row: Tony Huey, James Teekell, Joseph Jefferson, Bill Arey.

Baritones: Donald George, Dwight Amar, Chuck Taylor.

Administrative Officers: Front Row: Susan Jones; Penny Kendall, Reporter; Jane Griffith, Sec.; Carol Kirsopp, Librarian; Bernie Farmer, Asst. Reporter. Second Row: Jim Keisler, Margaret Roberts, Uniform Quartermasters; Ricky Allen, Instrument Quartermaster; Will Rabe, Asst. Librarian; Scott Hagood, Room Monitor.

Jean Carter, Student Conductor; Joey Hutchinson, Band Captain.

All State: Jim Keisler, Bill Arey.

The Marching Band

Drum Majors: Gerald Adams, Assistant; Jean Carter.

Clarinets: Front Row: Mike Jordan, Ernie Graves, Glen Rector, Debbie Gold, Colleen Wilson, Margaret Roberts, Hope Eyster. Second Row: Jim Widiger, Jim Keisler, Steve McMinn, Ricky Allen, Carl Domingue.

A Cappella Choir and Choir Officers

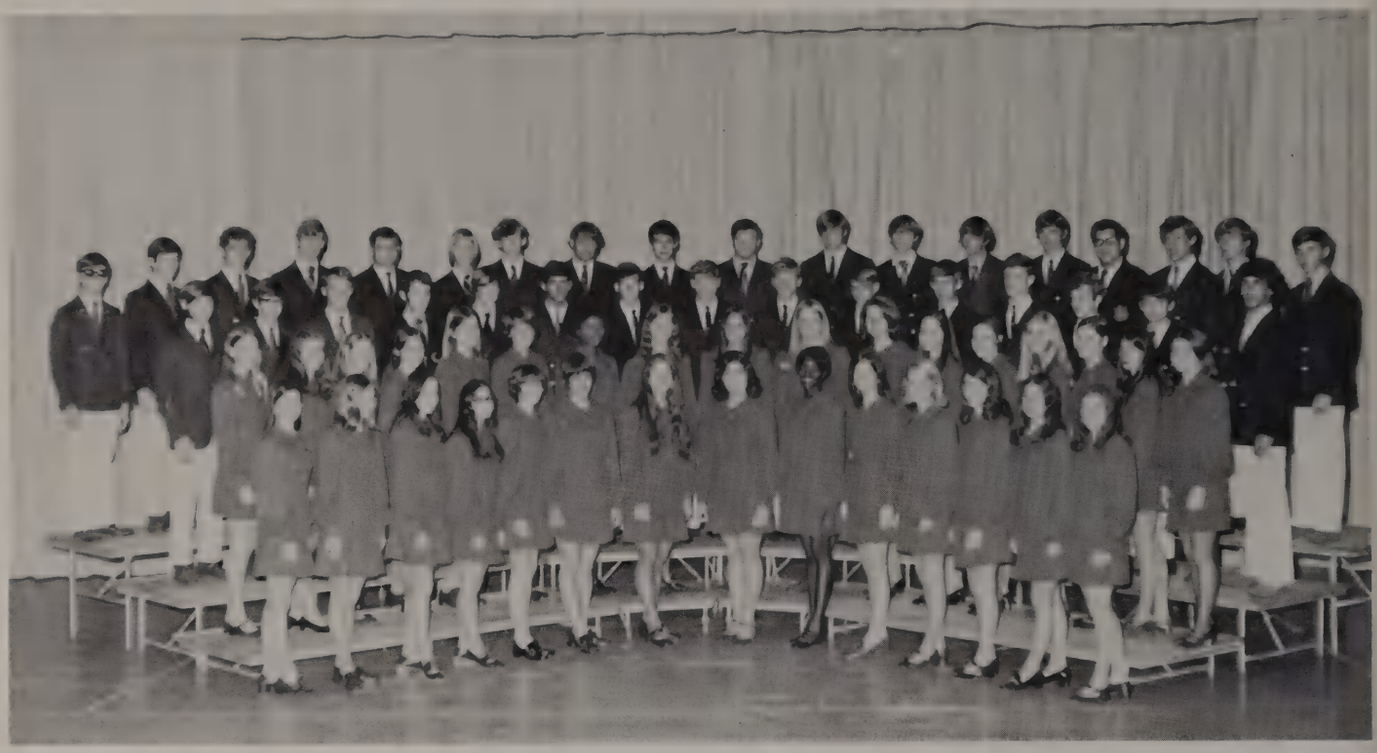

Left to Right: Row 1; Martin, Lanelle, Denson, Beverly, Jeter, Millie, Marino, Cathy, Bankston, Dianna, Bajon, Laurie, Perry, Charlotte, Fuchs, Debby, Oby, Cheeryland, Erbland, Marsha, Hitzman, Millie, Cambre, Jacinta, Foster, Carla, Dunaway, Barbara. *Row 2;* Gray, Debbie, Taylor, Glenda, Clements, Faye, Trimble, Paula, Craig, Kitty, Duffy, Eileen, Fergerson, Beverly, Horton, Sharon, Hopkins, Judy, Blondeau, Beth, Patrick, Terry, O'Quinn, Mary, Prince, Debra, Rogers, Donna, Merritt, Diane, Hickle, Jeri, Anderson, Kristina. *Row 3;* Hudson, Bob, May, Dore, Goss, Stuart, Toney, Greg, Cobb, Jeff, Gutierrez, Ricky, Broussard, Thad, McCutcheon, Brooke, Poret, John, Jollisant, Dennis, Pleu, Gary, Lind, Fred, Gallasso, David, Wilson, John, Bajon, Craig. *Row 4;* Lackie, Steve, Price, John, Parsons, Jerry, Patrick, Billy, Wilson, Mark, Hudson, Jim, Abbott, Jeff, Gaeke, Gib, Hyatt, Mark, Landry, Gay, Murphy, Marion, Atkins, Graham, Tucker, Rudy, Melancon, Paul, Garb, Norman, Clements, Joe, Edwards, Terry, Rogers, Mark.

GLEECIANS: Alexander, Nathan, Baker, Melvyn, Barrett, James Blackwell, Claude, Braud, Glynn, Cage, Michael, Chambers, Matt, Dezendorf, Bert, Felsenthal, David, Fly, Chuck, Fritchie, Roger, Hamilton, Kenny, Hill, John, Johnson, Alfred, Johnson, Arthur, Johnson, Lyle, Lipscomb, Glen, Leonard, Bob, McBride, Phil, Murphy, Tommy, O'Connor, Keith, Pittman, Ronald, Ribas, Caye, Robillard, William, Russell, James, Scott, Curtis, Scroggins, Rickey, Territo, James, Territo, Joseph Washington, Bernard, Williams, David, Wilson, Burt, Vallery, Alvin.

DIXIE DARLINGS: Atkins, Margaret, Aubin, Margaret, Baker, Debra, Barton, Derri, Bell, Susan, Blossman, Barbara, Bonfanti, Marilyn, Brown, Georgia, Buckner, Nelda, Carey, Cherry Ann, Charleville, Billie, Cooke, Paula, Coursey, Gail, Crabson, Jackie, David, Kathleen, Drew, Judy, Dufour, Vikki, Finnley, Phyllis, Frazier, Sharon, Hoover, Mary Ellen, Kleinpeter, Sandra, Koenig, Karen, Lee, Ann, Marino, Pam, Melancon, Cherl, McGehee, Mona, McGlothin, Angela, O'Connor, Shielda, Pack, Lydia, Parrish, Vikki, Ricks, Patrick Ann, Servick, Barbara, Scott, Gwendolyn, Smith, Connie, Spann, Lydia, Van Volkenburg, Bebe, Walker, Ellen, Watkins, Cathy Rushton, Stephanie, Pickens, Linda Dufour, Stephanie, Shook, Alane, Speed, Dorothy, Veals, Marylyn.

Left to Right: *Row 1;* Patrick, Billy—Treasurer, Horton, Sharon—Secretary, Patrick, Terry—President, Hudson, Bob—Vice President, O'Quinn, Mary—Co-Treasurer. *Row 2;* Prince, Debra—Librarian, Clements, Faye—Robe Chairman, Hopkins, Judy—Alto Leader, Rogers, Donna—Soprano Leader. *Row 3;* Price, John—Publicity Chairman, Wilson, Mark—Bass Leader, Parsons, Jerry—Tenor Leader, Rogers, Mark—Quartermaster.

REBELIERS

Lt. to Rt. *Row 1;* Hudson, Bob, Gray, Debbie, Hill, Johnny, Anderson, Kristina, Lackie, John, Dunaway, Barbara, Lackie, Jim. *Row 2;* Cox, Allen, Adams, Ann, Eslinger, Diane, Bajon, Craig, *Row 3;* Abbott, Jeff, Horton, Sharon, Lackie, Jay, Blondeau, Beth, Melancon, Paul, Hopkins, Judy, Patrick, Billy. *Row 4;* Parsons, Jerry; Rogers, Donna; Patrick, Terry; Wilson, Mark.

Terry, Donna and Sharon, all Rebeliers and Choir members, perform at talent show.

"The Sights and Sounds of Dixie" aptly depicts the theme of the 1971 Choral Music Department which consists of the *A Cappella Choir*, a seventy-voiced choir boasting a state record of eight out of eleven state sweepstakes honors the Rebeliers, nine couples singing and dancing for groups throughout the south; the *Dixie Darlings*, and all girls chorus; the *Gleecians*, State Champions of the "All Male Set;" and the Dixie Belles and Beaus, a freshman group. 1971 finds all groups entering the State Festival for the first time.

Outstanding among achievements for the year are: a Retreat held at the La. State Dept. of Education Youth Camp; a concert for the student body at Mandeville High; presentation of "The Christmas Story;" Telecast over Channel 2 Television Station WBRZ; Concert for the La. State Classroom Teachers Convention; performance for Gamma Chapter of Alpha Delta Kappa State Convention; Baton Rouge Junior League Christmas Show; McInnis-Peterson Chevrolet Show.

Some of the activities were Dixie Day, a spring dinner, a banquet, and sponsoring a poster of Col. Reb.

GOVERNORS HONOR CHOIR
Left to Right
Row 1
Dunaway, Barbara
Horton, Sharon
Patrick, Terry
Rogers, Donna
Row 2
Lackie, Steve
Poret, John
Abbott, Jeff
Hudson, Jim

ALL STATE CHORUS
Left to Right
Row 1
Lackie, Steve
Horton, Sharon
Patrick, Terry
Abbott, Jeff

ALL PARISH CHOIR 1970
Left to Right
Row 1
Dunaway, Barbara
Horton, Sharon
Patrick, Terry
Rogers, Donna
Row 2
Lackie, Steve
Abbott, Jeff
Wilson, Mark

All Parish Choir 1971

Dixie Belles, Beaus: Left to Right; *Row 1:* Dunaway, Barbara, Fergerson, Beverly, Horton, Sharon, Patrick, Terry, Oby, Cherryland, Rogers, Donna, Foster, Carla. *Row 2:* Lackie, Steve, Pleu, Gary, Abbott, Jeff, Garb, Norman, Wilson, Mark, Not Pictured: Lackie, John, Lackie, Jim, Lackie, Jay

Row 1: Left to Right; Bess, Linda, Patterson, Lisa, Robinson, Kathleen, Pederson, Jackie, Goss, Cherylyn, Hubert, Cathy, Kemner, Kathy. *Row 2:* Fell, Cheryl, Lofton, Rhonda, Chubback, Susan, Jenkins, Joan, Claiborne, Glenda, Gleason, Ann, Anderson, Donna, Tucker, Tricia, Allen, Patricia, Jackson, Desmarie. *Row 3:* Patrick, Carol, Kleinpeter, Ceil, Morris, Kay, Ryan, Laurie, Clement, Judy, David, Susan, Kleinpeter, Kim, Casler, Linda, Redding, Susan, Huggett, Laurie, Coleman, Clois, Walker, Wanda, Trahan, Cathy. *Row 4:* Abed, Nick, Channey, Willis, Wolf, Ricky, Anderson, Steve, Craft, Ken, O'Quinn, Mike, Miller, John, Hudson, Bill, Koenig, Tommy, Goode, Stuart, Wheeler, Steve, St. Clergy, John, Toney, Randy, Lockhart, Wayne, Taylor, Mike.

Traveler Staff

Front Row: Mrs. M.N. Smith, Sponsor; Pat McClelland, Soc. Ed.; Jan Jordan, News Ed.; Jane White, Ed.-in-chief; Jane Lombard, Fin. Ed.-Ex. Ed.; Alicia Vidaurreta, Art Ed.; Cecelia Spivey, Club News Ed.; Martha Caldwell, Man. Ed. Not Shown; Laurie Smith, Feat. Ed.; Bob Hudson, Sports Ed.; Marc Biondo, Phot. Second Row: Jackie Martina, Becky Smith, Lauren Killebrew, Polly Pugh, Becky Horn, Terry Cassano, Beth Graves, Carolyn Landry, Debbie Gold. Third Row: Margaret Moore, Becky Howell, Martha Holtman, Aimee Platte, Sandy Brown, Kay Goetschel, Martha Carr, Barbara Coppersmith, Maxine Lowy. Fourth Row: Siconie Soulier, Emily Alston, Rose Norman, Katie Moser, Lynn Lewis, Terry Patrick, Paul Tauzin, Alisa Wilson, Mary O'Quinn.

Sponsors, L to R; Mrs. Smith, Mrs. Bullion.

L to R: Laurie Smith Feature Ed.; Jan Jordan; New Ed.

L to R: Leon Kenyon, Circulation Ed.; Jane Lombard, Exchange and Financial Ed.; Not shown—Bob Hudson, Sports Ed.

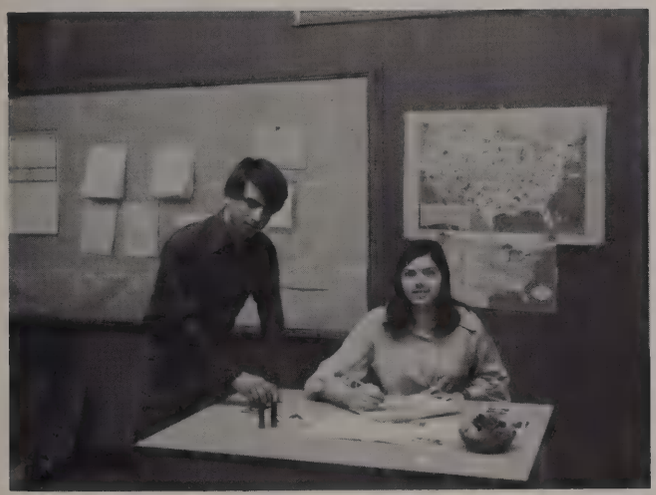

L to R: Marc Biondo, Photographer; Alicia Vidurreta, Art Ed.

Typists, L to R: Carolyn Landry, Aimee Platte, Terry Cassano, Sidonie Soulier.

L to R: Martha Caldwell, Managing Ed.; Jane White, Editor in chief

L to R: Cecilia Spivey, Club News Ed.; Pat McClelland, Society Ed.

Sabre Editorial Staff

Front Row: John Mundinger—Editor, Patty Ryan, Co-Editor, Second Row: Advisors—Mrs. Anne Beacham, Mrs. Flo Norwood

Photographers
Marc Biondo, Frank O'Quinn, Steve Lowry

Senior Editors
Thad Broussard, Sharon Horton

Sports Editors
Larry Koenig, Lee Marston, Randy Davis

Junior Editors
Barbara Coppersmith, Celeste Scheve, Randy Davis, Nancy Scofield

Freshmen Editors
Janie Samuel, Tonya Dobson

Sophomore Editors
Laurie Gennuso, Janis Simmons, Not Shown: Marc Gana.

Typists, Front Row: Jeannine Walters, Karen Gammill, Katie Atkinson Second Row: Amy Erwin, Ruby Stovall

Art Editor: Louise Arey
Index Editor: Julie Boudreaux

Sabre Financial Staff

L to R: Andy Olinde—Bus. Mgr., Mrs. Beacham—Sponsor, Terry Patrick—Subscription Mgr.

L to R: Jimmy Fairchild, Becky Horn, Scott Frazee, Not Shown: Ray Borne, Barbara Tarleton

Kathy Everson, Cindy Kuehnle, Margaret Atkins, Not Shown: Tootie Melancon, Dawn Dunaway

L to R: Amy Erwin, Donnie Thompson, Tommy Jo Mix, Now Shown: Andy Reed, Leon Kenyon, Cyndy Clayton, Elaine Becnal

L to R: Martha Holtman, Debbie Brydels, Martha Carr

Keith Shuford—"Best Salesman"

Pak
-a-
sak
SERVICE
7AM-11 PM

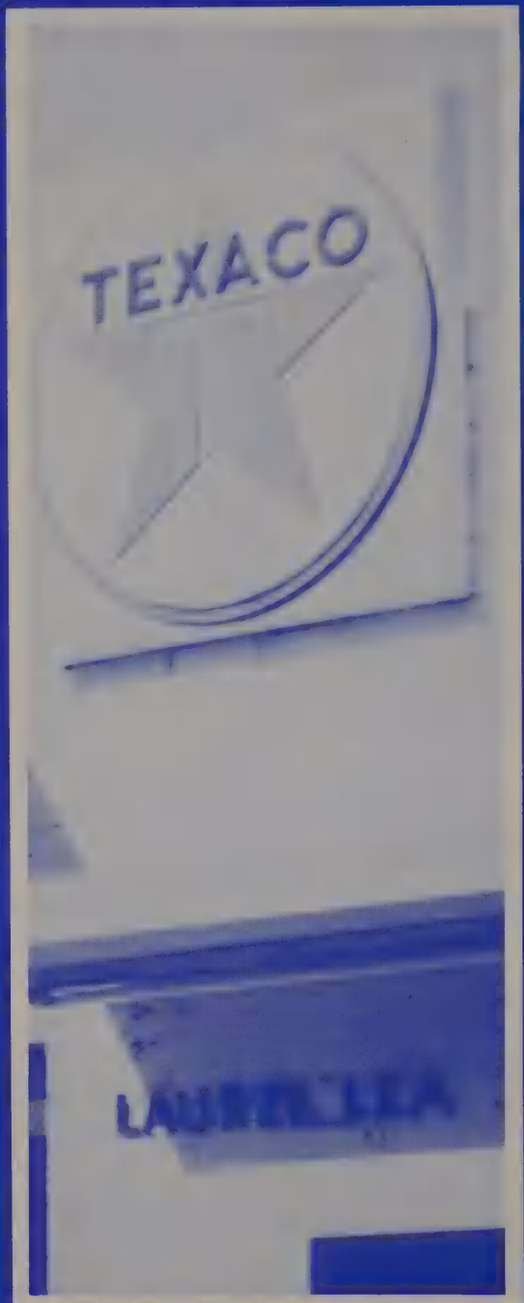
TEXACO

SOUTHSIDE BAPTIST

Commerce

Maybe if I'm lucky they'll suspend me.

DUNAWAY REALTY CO.
YOUR KEY TO GOOD LIVING

Z. C. "Zeke" DUNAWAY
Broker

1854 Dallas Drive (in Wooddale) Baton Rouge, Louisiana — Off. 924-3619, Res. 766-9823

Carl Branton	926-6760
Frank Fuentes	355-0887
Mrs. A. Sibley	355-6878
Zeke Dunaway	766-9823
Mrs. (Fritz) Comeaux	766-4936
Mrs. Rupert Raney	921-0945
L. B. Young	EL5-1471

How morbid, he really did eat it.

TEL. 343-3647

Dorothy Parker Gifts

Southdowns
Shopping Center

4273 Perkins
Baton Rouge, La.

Joe D's Grocery & Market
672 Jefferson Hwy.
924-1663

The BORDEN™ Pledge

"...to keep always in mind our original purposes — to produce milk that meets, first of all, the health needs of tiny children. By so doing, to offer to people of all ages milk that fulfills these highest standards of wholesomeness, richness and purity."

The milk for children.

BORDEN™

© BORDEN, INC.

Concord Esso Service Center

4527 Perkins Rd.
Baton Rouge, La.
Phone 348-9901

Mgr. Mr. Thibodeaux

What's for dinner?

Don't laugh, he was house broken with text books.

But what's Mr. Chapman doing at McDonald's for lunch?

Bolton PHONE 343-4869 PHARMACY
2958 PERKINS ROAD • BATON ROUGE, LA.

WLCS

91 on your dial

Home of the Good Guys

24 hours a day

Southdowns Esso
Perkins at Pickett Street
Fastest in the Land

348-0344 C. Meriwether

Doc Young's X rated American History Class.

6554 Florida Boulevard 924-5311

Hurry up and cause a disturbance before she has time to give us homework.

W. H. PATTERSON & CO.
Contractors
7088 Greenwell Springs Rd.

Southside Baptist
Church
1700 Lee Drive
Troy Prince, Pastor
Sunday School—9:15 Worship—10:30 & 7:00
*"The end of your search
for a friendly church"*

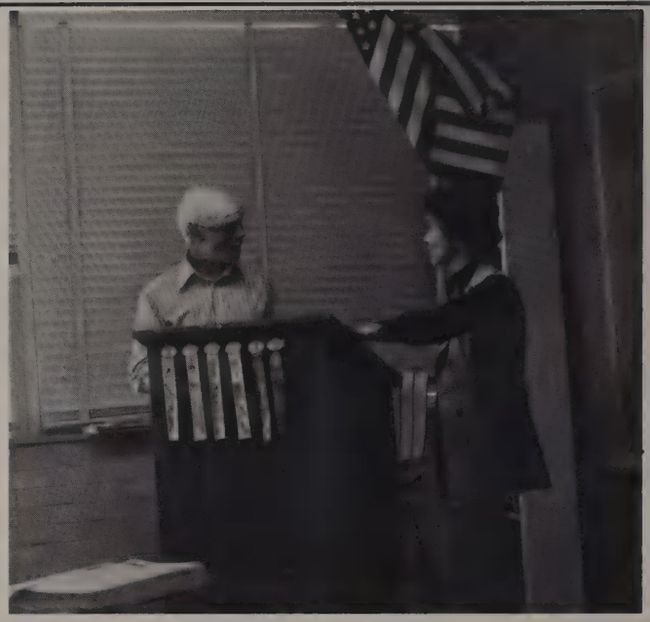

But I didn't write that on your desk.

Come on Terry, Let me up and I'll give you my cornbread.

It only hurts when I walk.

I knew it would make me feel better.

ARA NIGOLIAN TEXACO
3063 PERKINS ROAD
BATON ROUGE, LA. 70808
PHONE 342-4608

Laurel-Lee Supermarket
8883 Highland Rd.
Open 7 days a Week

Let's just hurry up and get on with the dissection.

You're getting sloppy. You colored out of the lines again.

HERDMAN'S FLORIST

2291 GOVERNMENT

DI4-0441 DI2-0987

Corsages for your big dances

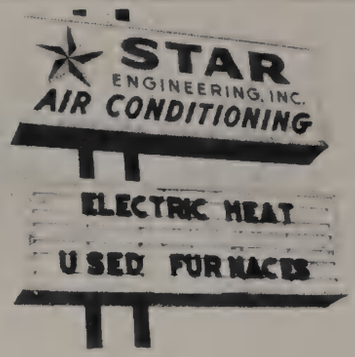

HEATING COOLING

STAR

ENGINEERING, INC

527 N. ACADIAN THRUWAY BATON ROUGE, LA.

R. V. Gildersleeve

4249 Convention St.

348-0538

WM. J. "BILLY" HEROMAN, OWNER

Flowers for All Occasions

Billy's FLOWERLAND

1946 Perkins Rd.
Baton Rouge, La.

Phone
342-4414

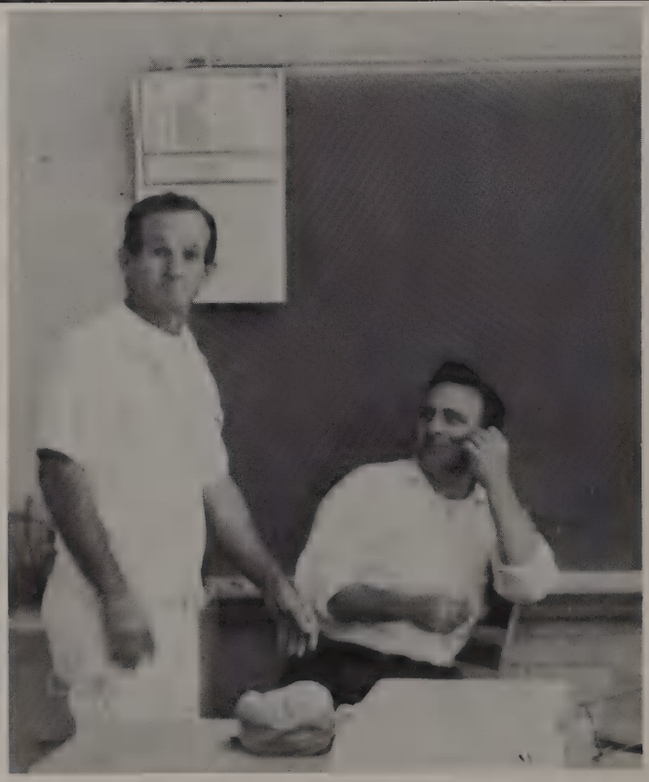

The only two men in the world still in High School that can say they voted for Adlai Stevenson.

OLINDE'S

Fine Furniture &
World Famous Appliances

343-1753 North at 19th

3 stores to serve you

Baton Rouge Opelousas New Roads

BATES & THIGPEN

335 Third Downtown

Open Thursdays till 8 p.m.
FREE PARKING at any downtown lot

THRIFT-WAY FOODS

4207 Perkins Road

Special treatment in:
Choice Meats
Fine Foods
Special Service

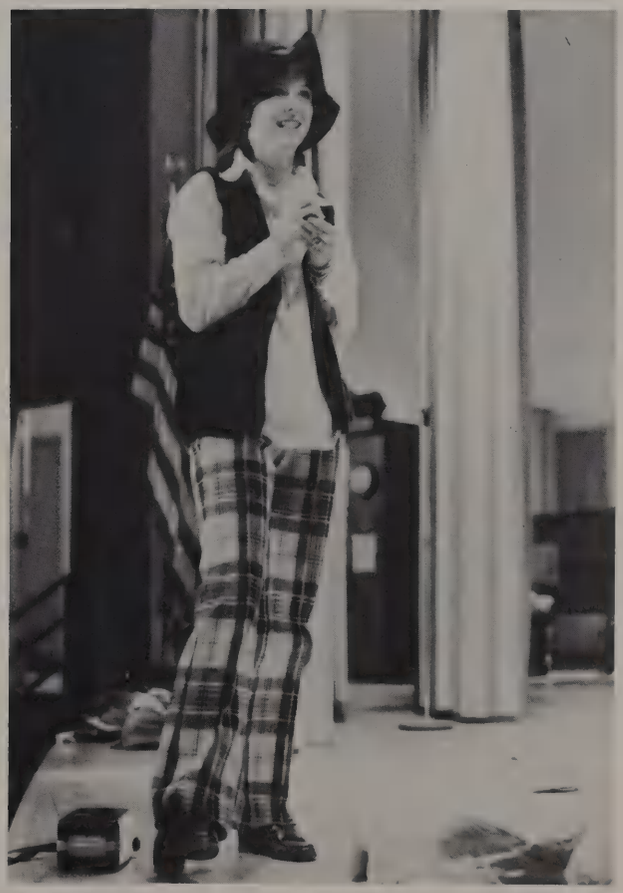

LAUREL LEA TEXACO

8815 HIGHLAND ROAD
BATON ROUGE, LA. 70808
PHONE: 766-4134

Highland Pro Hardware and Garden Center

7460 Highland Road
766-3049

Uh huh, she does have some nice distinct features.

Johnny, put me down before I die of embarrassment.

Compliments of Royal Formal Wear
Corner of Florida and North 26
342-0056

Luckett's
PHOTOGRAPHY

10220 Florida Boulevard
P.O. Box 15421
Baton Rouge, Louisiana

70815

I suppose I do get tired of pretending to study.

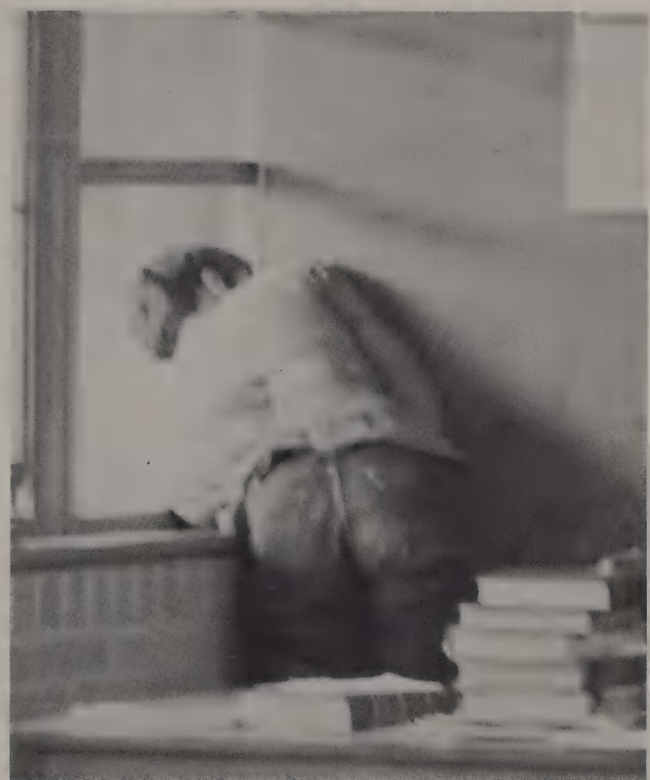

Anybody Home?

Now if only I could keep in time with them.

Specializing in handcleaning

OVERPASS CLEANERS

2929 Perkins Rd. DI2-8364

Free pickup and delivery

Compliments
of

SUADI'S TEXACO

3375 Perkins Rd.
343-9046

Compliments of

Highland Pharmacy

HIGHLAND PHARMACY

125 Highland Park Dr.
Baton Rouge, La.

Bob Price, Pharmacist
PHONE 766-4300

A LOST PRESCRIPTION NUMBER IS NO PROBLEM:
WE MAINTAIN A COMPLETE RECORD OF YOUR Rx PURCHASES

CONGRATULATIONS
GRADUATES!

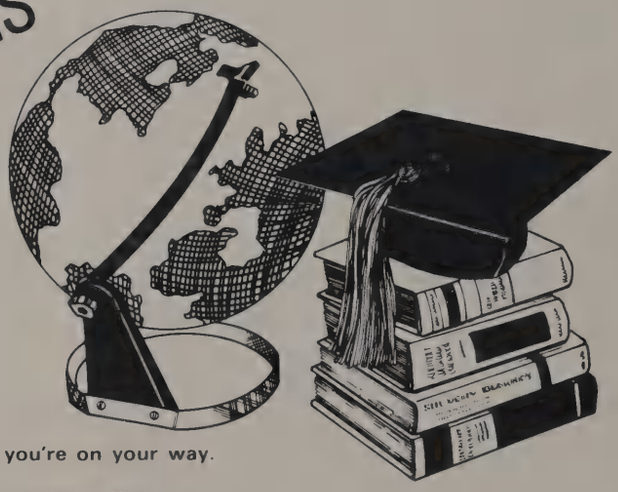

It's been a long tough trip, but now you're on your way.
Our best wishes go with you.
And by the way—THANKS. Thanks for drinking Kleinpeter
Milk at the school lunch room (and at home, too, we hope!).
You never outgrow your need for milk, so as you grow old,
take us along, please.

Kleinpeter
FARMS DAIRY

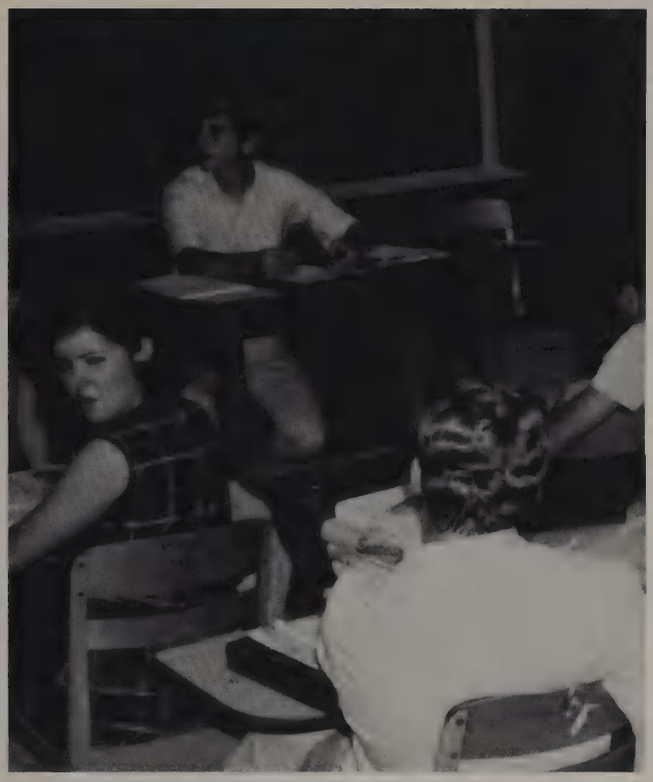

Why don't you shut up and quit asking me the answer to number six.

Precision Engineering

11838 Darryl Drive
927-0171

When precision counts

Taber's
POISE 'N IVY

7329 HIGHLAND ROAD IN HIGHLAND SOUTH SHOPPING CENTER, 3 MILES SOUTH OF LSU
PHONE 766–2808

THE FASHION SHOP FOR YOUNG WOMEN OF ALL AGES

Look man, do you wanna fat lip?

I knew this was a weird school, but this is ridiculous!

YOUNG FASHIONS

Westmoreland Center

SID'S AUTO PARTS

142 Lee Dr.

Baton Rouge, La.

Sid Ernest, Jr.

Office: 766-2160

Home: 355-4430

5504 Plank Rd.

2972 Florida

Baton Rouge, Louisiana

Tel (504)357-7576

Tel. (504)343-6604

Goudchaux's

Robbie Frymire shows classic form in a drag bunt down the third base-line.

And his side had 38% fewer cavities.

BON MARCHE

PICADILLY CAFETERIAS

Also

Westmoreland

Delmont Village

Downtown

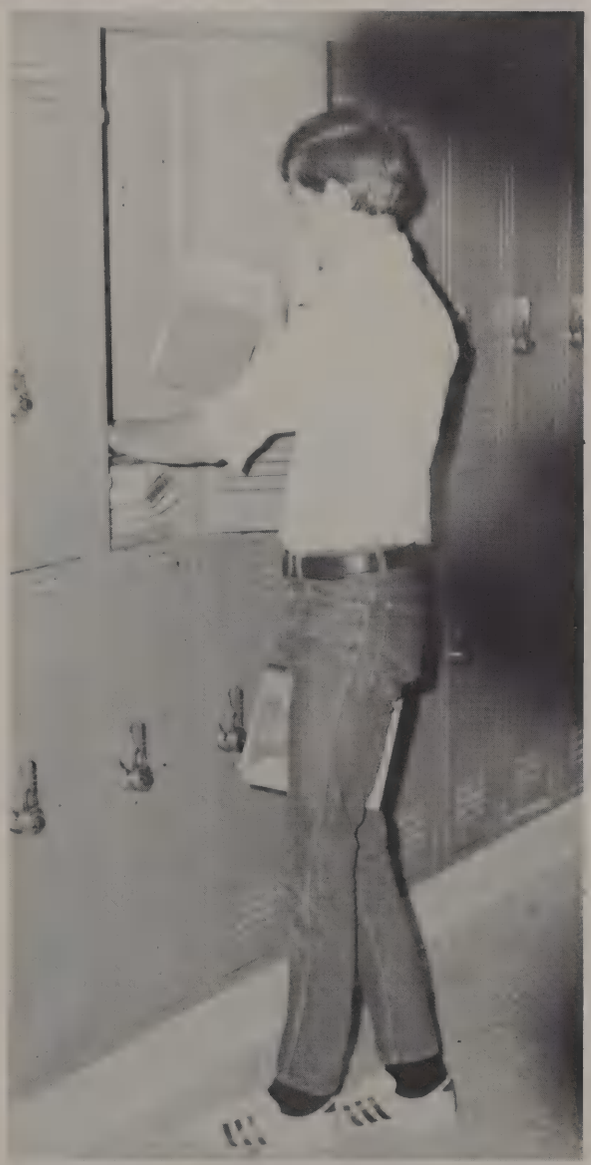

This stupid guy I share a locker with always keeps everything so messy.

R. M. HENDRICK

Manufacturer of Academic
Caps and Gowns

Class Rings
Medals
Trophies

Invitations
Cards
Diploma

P.O. Box 1034

Jackson, Mississippi
39205

You wouldn't dare put my picture in the yearbook—that's what she thinks.

JAY'S BAR-B-QUE

°Genuine hickory smoked ribs
*Chicken, beef, & pork sandwiches

4215 GOVERNMENT STREET
343-5082

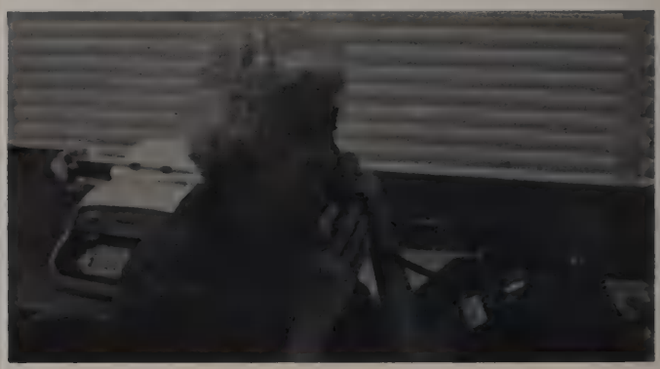

Oh goody! Another obscene call.

Very Big
in
HOT DOGS

2948 HIGHLAND RD.
Across from Tiger Town Esso

Tune Up
Brake Service
Wheel Alignment
Body Repairs

MEMBER
PERSONALIZED
I GO
SERVICE

Gordon & Sandifer Auto Service
3825 Perkins Road
343-3427

L. R. Gordon J. M. Sandifer
Owners

Compliments
of

A. A. VENDING
SERVICE

5075 Adams Avenue
Phone
357-8467

Reminds me of my old Navy days, swabbin' decks.

REBEL ROUSERS

McAndrew—Voorhies Realtors
Claitor's Book Store

Faculty

Albert, Mr. Herrald D. 82
Beacham, Mrs. Anne 78, 232, 264, 266
Bennett, Mrs. Alyce Lyons 83, 236, 237
Bertinot, Mrs. Constance 76
Bofinger, Mr. William 85, 229
Bond, Mr. Louis T. 85
Boswell, Mr. Gordon 78
Brickens, Mr. Olides W. 82
Briggs, Mrs. Clyde 74
Bullion, Mrs. Miriam 80
Burns, Mrs. Thelma H. 85
Carpenter, Mrs. Julie 76, 79, 230
Chapman, Mr. Jeff M. 73
Church, Helene B. 80
Coleman, Mrs. Yvonne 79
Deladorie, Mr. R. A. 76, 225
Fairchild, Miss Phyllis 74, 232
Fort, Mrs. Billie 74
Gerbrecht, Mr. John L. 77, 252, 253
Grant, Miss Emily 74
Green, Miss Anna M. 78
Green, Mrs. Dorothy M. 83, 234
Greer, Mrs. R. Ralph 82
Gremillion, Mr. 84
Griggs, Mr. John C. 76
Guidroz, Mr. Cecil 76
Guissinger, Mrs. Gayle 75
Gulick, Mrs. Delmar 80, 224
Hamner, Mrs. Jennifer J. 81, 239
Hanley, Mr. William L., Jr. 82, 222
Harris, Mr. Alton 75
Hill, Mrs. Martha 75
Holiday, Mrs. Yvonne 80
Humphreys, Mrs. Christine 82
Jackson, Mrs. Marion P. 80
Jenkins, Mrs. Arthe A. 85
Jones, Mrs. Paul J. 82
Juneau, Mr. Ronald L. 84
Keaton, Mr. James 78, 85
Kleinpeter, Mr. Gene S. 84
LeBlanc, Mr. Charles J. 84
Lent, Mrs. Camille 75
London, Mrs. Judy B. 80
Loupe, Mrs. Ferne 78
Love, Mr. Charles W. 73
McGhee, Mrs. Thorence R. 79
Maruschak, Mrs. Mildred G. 79
Millican, Miss Annie Ruth 75
Moak, Mrs. Dorothy 81, 239
Morgan, Miss Joy Ann 80
Murphree, Mr. Ernest T. 72
Nicolle, Mrs. Rosa C. 80, 83, 234, 235
Norwood, Mrs. Florence 76, 224, 264

Faculty

Oby, Mr. A. M. 76
Paine, Mrs. Mary 85
Pourciau, Mrs. Shirley 79
Powers, Mr. Richard L. 80, 231
Ruiz, Mr. Reuben, Jr. 78, 85, 66
Sandefer, Mrs. Blanche 81, 223
Senn, Mrs. Patricia H. 76
Shaw, Mr. Drew 77
Smith, Mrs. Margaret N. 78, 262
Smith, Mrs. Mary Belle 74
Stringfield, Mr. Cliff 85
Struppeck, Mr. Robert 78, 85
Thames, Mrs. Leo 81, 239
Traweek, Mrs. Camille 84
Turner, Mrs. Lorina 76, 82, 224
West, Mrs. Dorothy C. 81
White, Mrs. Lillian 81, 83
Wicker, Mr. Bobby 74, 85
Wilson, Mrs. Irene A. 82
Young, Mr. Charles 78

Freshmen

Abed, Nick 172, 261
Achee, Jennifer Marie 172, 238
Alexander, Cheryl LaVirre 172
Allen, Gary Hall 172, 234, 37
Allen, Patricia Ann 172, 238, 261
Alxman, Barbara 172, 234
Anderson, Donna 261
Anderson, Steve 172, 221, 261
Andrews, Paula Denise 172
Aucoin, John Russell 172
Audrick, Cynthia Faye 172
Austin, Bruce E. 172, 234
Avant, Diana 172
Bahlinger, Janet M. 172
Bailey, Debra 172, 238
Baird, Gary 172
Bajon, Chris 172
Barber, Lee 172, 48
Barcelona, John G. 172
Barnes, John 172
Barrett, Deborah Marie 172
Barrient, Martin 172, 37
Bashful, Genneth 172
Bates, Ronald Gregory 172
Beacham, Robby 172
Beasley, Chuck M. 172, 221, 37
Benton, Emily Courtney 172, 230, 238, 212
Berg, Don E. 172
Bess, Lynda 173, 261
Bill, David 173, 37
Black, Fred Norman 173, 37
Black, Ronald Dale 173, 37
Blanco, Regina Maria 173
Bolton, Pam S. 173, 238
Bolton, Tad 173, 37
Borne, Pam Ann 173, 238
Boudreaux, Barry Lee 173, 37, 212
Bourdier, Ricky 173, 252
Bourg, Pat G. 173
Bourgeois, Debbie A. 173
Box, Bettie 173, 238
Brannon, Mike S. 173
Brigeman, Becky 173, 238
Brooks, Toby III 183
Brown, Gerald Jerome 173
Brown, Keith G. 183
Brown, Margaret Ruth 173
Brown, Robert W. 173
Brummett, Leigh 173, 221
Bullion, Jeff P. 173
Buras, Nancy Ann 183
Burch, Mike 173

Freshmen

Burford, Roger 173
Burnett, Thomas William 173, 243
Butler, Mike 173
Byrd, John Ernest 173
Callari, Kerry Douglas 173
Canfield, John C. 173, 234, 252, 255
Capiel, Christina Ann 173, 238
Carpenter, Sheryl Sue 173
Carr, Shirley Mae 173
Carter, Gregory C. 173
Casler, Linda Jean 173, 234, 261, 64
Chaney, Elvin 173
Chaney, Willis 173, 261
Chidester, Lisa 173, 238
Chubbuck, Susan E. 173, 261
Claiborne, Glenda Marie 173, 261
Clark, Bruce H. 173, 64
Clarke, Mark Charley 183
Clement, Judith Ann 173, 261
Cobb, Matt 173
Cockram, Richard P. 173
Cole, David 173, 37
Coleman, Clois Denise 173, 261
Collins, William 173, 37
Colvin, Benjie 173
Colvin, Randy Glynn 173
Conram, Karen 173, 238
Cooper, Mike 173
Cooper, Ronald Charles 173
Coppersmith, Joseph Ralph 173, 234
Copponex, Charmagne 173, 238
Cox, Bryce 173, 37
Craft, Ken Alan 173, 261
Crawford, Melanie 173
Curley, Kevin G. 173, 37
Daigle, Judy 173, 238
Dallam, Jimmy T. 174
Daniels, William Blake 174, 243, 252, 253, 255
David, Susan Marie 174, 261
Dellafiora, Robert Joseph 174
Denham, Gail Ellen 174, 238
D'Spain, Sarah 174
Dezendorf, Sue Ann 174
Dilworth, Michael Keith 174
Dixon, Betty Jean 183
Dixon, Jerrell 174
Doiron, Terrell Anne 174, 234, 238
Domingue, Mary Vanessa 174, 221
Dozier, Susan 174
Ducote, Randy 174
Dunaway, John 174, 252, 254, 37
Dunaway, Kenny 174, 252, 254
Dunbar, William Todd 175

Freshmen

Dyess, Vicki Lynn 175
Ellis, Rosland Suzette 175
Emery, Teryl Keith 175
Evans, Matt Harry 175
Evans, Tela 175, 238
Everson, Barbara Elizabeth 175, 221, 238
Fairchild, Billy 175
Fell, Cheryl Lynn 175, 261
Fields, Cindy M. 183
Fitzgerald, Sheri Renee 175, 238
Floyd, David W. 175
Flynn, Peggy Ann 175, 238
Fontenot, Carl James 175
Forbes, Max James 175
Ford, Fox 175, 235
Fryery, Gina Gayle 175, 238
Fuller, Franklin 175
Gammill, Joey H. 175
Gauthier, Marie 175, 238
Gautreau, Jan M. 175
Gay, Robert 175, 37
George, Barbara Jane 175, 238
Gilbert, Boone 175
Gilbert, Mike Reed 175
Gill, Lisa 175, 221
Gilmore, Chris Mark 175
Gladney, Skip 175, 37
Gleason, Anne 183, 261
Gold, David Bruce 175, 254, 48
Golden, Randy C. 175
Gomez, Susan Kay 175
Gonzales, Darlene Sue 175
Goode, Joseph Stuart 175, 261
Goodson, Ralph 175
Goss, Sherilyn Gaye 175, 261
Gosserard, Brigittee Louise 175
Goudeau, Kathy 176, 238
Graves, Ernie 176, 252, 257
Gray, Dwana Lynette 176
Gray, Mike 176, 234, 64
Greene, Gary Marshall 183
Gremillion, Ina M. 176
Gremillion, Stephen Paul 183
Guissinger, Lynn 176
Guy, Randy 176, 37
Hall, Sally A. 176
Hamner, Tom 176, 172, 37, 213
Hannaman, Lewis 176
Harris, Pam 176, 234
Harris, Steve 176
Haury, Lori L. 176
Hawkins, Edward 176
Hayden, Jayelynn 176

Freshmen

Heagler, Reed 176
Hebert, Calvin 176
Henderson, Denita Faye 176
Henson, Jimmy Lynell 176
Herke, John M. 176
Herren, Lary D. 183
Hill, Charles Raymond 176
Hill, Eileen Marie 176
Hill, Geraldine Mary 176, 230, 238
Hill, Judith Ann 176
Hodges, Paul 183
Honore, Mark Anthony 176
Hoover, Patty 176, 227, 238
Hubert, Cathy M. 176, 261
Hudson, Bill 176, 261
Hudson, Letty 177, 238
Hughes, Bunky C. 177
Huggett, Laurie H. 177, 234, 261
Huffstutter, David Wayne 177
Hurston, Harry M. 177
Ingram, Tasha 177, 238
Jackson, Des Marie 177, 238, 261
Jackson, Georgeiner Denise 177, 238
Jackson, Randy D. 177, 252, 253, 254, 37
Jenkins, Joan Lynette 177, 261
Jindia, Sudha R. 177
Jordan, Mike 177, 252, 257
Kallies, Mark Bruce 183
Keene, Robert lancelot 177
Kemner, Kathy Marie 177, 261
Key, Brenda Marie 177, 238
Kleinpeter, Ceil Yvonne 177, 238, 261
Kleinpeter, Kim D. 177, 261
Knight, Lois Marie 183
Koenig, Thomas Paul 177, 261
Korver, Flora Floyd 177
Kracht, Penny 177, 191, 238
Laborde, Robert P. 177
Lackie, Jim Robert 177, 223, 252, 253, 254, 259, 261
Lackie, John William 177, 223, 243, 252, 259, 261
LaFosse, John Marc 177
Lambremont, John B. 177, 235
Landry, Carlos Larry 177
Landry, Lawrence Todd 177, 37
LeBlanc, Keith P. 177
LeBlanc, Laurie 177, 221, 234, 238
Leonard, Margie Ann 177, 238
Leteff, Lydia 177, 238
Lewis, John Wesley 177, 235
Lewis, Taylor 177, 252, 254
Lindberg, Susie 177, 238

Freshmen

Lipscomb, Kay 177
Livous, Janice Renne 178
Livous, Michael Laddie 173
Livous, Rhonda 178
Lockhart, Wayne Allen 178, 261
Loechelt, Gus 178
Loesch, Jon Edward 178
Lofton, Rhonda Lovia 178, 261
Lorio, James Rhett 183, 234
Lovell, Clinton 178
Lowry, John Randall 178
Lowy, Doris 178, 232
McCoy, Bonnie Sue 178, 238
McCoy, John S. 178
McCroskey, Sherrie Kathleen 178
McCulley, Marica 178
McGlothin, Lily Lawanda 178
Melkild, Bill 178, 234, 37, 48
Mikell, George Lee 178
Miller, John D. 178, 261
Mitchell, David 178
Morgan, Mike L. 178
Morris, P. Kay 178, 238, 261
Moton, Ralph Joseph 178
Mouton, Greogry Paul 178, 252, 254
Mouton, Jeffery James 178
Mumphrey, Gerry George 183
Munzey, Given Blese 178, 238
Munzey, Steve G. 183
Murry, Harold Alan 178
Musso, Mary Jo 178
Myers, Tena 178, 221, 238
Naquin, Mark 178, 221
Nelson, Revel Craig 178
Nesbit, Cynthia 178, 191, 230
Nettles, Patricia Ann 178
Neuman, Dena M. 178
Newman, Anna L. 178, 232
Nichols, Janelle L. 178, 230, 238
Nicolle, Julie 179, 238
Norsworthy, Sherry L. 179
Oby, Margie Denise 179
Odkins, Michael Roy 179, 37
Ogden, Thomas Warren 179, 235
O'Quinn, Mike 179, 261, 37
Pack, Carol Louise 179
Parsons, Susan 179
Patrick, Carol 179, 261
Patrick, Maureen Frances 179, 238
Patterson, Lisa 179, 221, 261
Patty, Bill Patrick 179
Pederson, Jackie 179, 261, 64
Pellerin, Rickey R. 179
Perkins, Terry Ann 179

Freshmen

Perry, Brady 179, 234, 37
Perry, Debbie Lovee 179, 238
Phillips, Karen 179
Pierre, Sharon Ann 183
Piller, Ingrid Anna 179, 238
Pitcher, Charles Lee 179
Pluskat, Tommy J. 179
Pope, Barbara 180, 238
Potter, Jackie Alan 180
Powers, Jimmy Mike 180, 221, 37
Price, Debbie 180, 238
Price, Mary 180
Price, Pam L. 180, 238
Prothro, Pat 180, 238
Pugh, George Willard 180
Rachal, Georgette 180
Redding, Susan L. 180, 261
Reilly, Mark 180
Rhodes, Robin G. 180, 238
Ricard, Lyndell Martin 180
Rivere, Carol Ann 180, 227, 238
Robichaux, Jan 180
Robillard, Debra Alisa 180
Robinson, Kathleen Puddy 180, 172, 192, 230, 261, 213
Robinson, Tommy Hess 180, 221
Rogge, Lee H. 180, 221
Rome, Nancy Elizabeth, 180
Roth, Mike 180, 235
Russo, Christine Diane 180
Ryan, Laurie Ann 180, 261
St. Clergy, John Peter 180, 261
Salvato, Samuel 183
Sanches, Jeff 180
Schafer, Cindy Lynn 183, 238
Scott, Steve 180, 252, 254, 37
Seale, Wayne 180
Sodberry, Lucy, B. 180, 238
Seip, John Jacob 181
Severance, Ann Loudon 181, 238
Sexton, George H. 181
Shambaugh, Julie Ann 181, 221, 234, 238
Shaw, Susan L. 181, 221, 230, 238
Sherrouse, Karen 181, 238
Shuford, Judy C. 181, 221, 230, 238
Smith, Danny 181
Smith, Gerarad Richard 181
Smith, Scott 181
Smith, Stewart Arnatt 181
Snider, Bill 181
Sparrow, Cynthia Ann 181, 238
Spicker, Spencer 181, 64
Spivey, Gayle Marie 181, 238

Freshmen

Stephens, Darryl Wayne 181
Stewart, Johnnie Kaye 181
Stewart, Terry 181
Stirling, Mark G. 181, 252, 255
Stroud, Mark 181, 221, 37
Stuart, Lydia N. 181, 227
Sudduth, Kay 181, 227, 234
Surratt, Maryann 181, 238
Sutherland, Curtis Wayne 181, 37
Sweeney, Kevin P. 181, 172, 221, 37
Talbert, Gayle 181, 238
Tamariz, Rosa Aurora 181
Tarleton, Sandra Mary 181
Tauzin, Mary Kathleen 182
Taylor, Charles Nicholas 182, 252, 255
Taylor, Ralph Michael 182, 261
Terrebonne, Bonnie Jean 182
Thomas Daniel Lanair 182, 252
Thomas, Janice Marie 182, 238
Thomas, Johnny H. 182
Thomas, Sandra Mae 182
Tilley, Hester Renee 182
Toney, Randy 182, 261
Trahan, Cathi Lynn 182, 221, 261
Trembath, Janet Lea 182
Tucker, Terri 182
Tucker, Tricia Daine 182, 261
Van Valkenburg, Buddy 182
Vascocu, Debra Sue 182
Verrett, Phillip Martin 182
Walker, Frankie L. 182
Walker, Wanda Jean 182, 261
Wamsley, John Thomas 182, 64
Ward, Barry 182, 234
Ward, Rebecca Shawn 182, 238
Wascom, Daryl William 182
Washington, Thomas James 182
Watkins, Chandra Denise 182
Weathersby, Harry Z. 182
Weimer, Karen 182, 172, 230
Welsh, Russell Packer 182
Wetzel, Josie E. 182
Whalen, Patrick John 182
Wheeler, Steve 182, 261
Whitley, Jay 182, 37
Williams, Lenon Augustus 183
Williams, Mary 182
Williams, Penny Vanassa 182
Wilson, Amy C. 182, 238
Wilson, Gretchen 183
Wilson, Kimberly 183
Wilson, Leon Junior 183
Wiltz, Alton 183

Freshmen

Withers, Paul D. 183
Wolf, Ricky A. 183, 261
Woodring, Thea 183, 234
Wright, Mark 183
Wyatt, Franklin David 183, 37
Yarvro, John Lenox 183
Yoder, Paul 183
Young, Jimmie 183
Zapata, Carmen Emilia 183
Zimmerman, Rod 183, 37

Sophomores

Albert, Judy Lee 161
Albert, Stephen 161
Allen, Debbie M. 161, 224, 238, 249
Allen, Richard 161, 224, 235, 243, 252, 256, 257
Alston, Emily Carr 161, 236, 262
Alvis, Lynn 161
Amar, Debra Ann 161
Annom, Johnny 161, 221, 228, 236, 37
Annis, C. B. 161, 234, 235, 37
Anzalone, Mary W. 161
Ardoin, Debbie 161, 238
Askins, Gretchen 161, 227
Atkins, Margaret 161, 258, 266
Babin, Claire 161
Bailey, Bill 161, 37
Baird, Greg S. 161, 231
Bajon, Laurie Ann 161, 258
Bajon, Roger 161, 223, 231, 37, 211
Bankston, Diana Sue 161, 232, 246, 258
Barber, Carol 161, 227
Barber, Lynn G. 161
Barton, Debbie 162, 223
Bartus, Janice E. 162, 249
Bashful, Billie Lois 162
Bashful, Edith Marie 162
Bates, Michael Patrick 162
Baugh, Ann 162, 238
Beaver, Kenneth M. 162
Bergeron, Francis Kenneth 162
Besheays, Benny Bruce 162, 37
Birch, Dan 162
Bonifay, Frank A. 162
Bossier, Bill 162
Boudreaux, Doris 162, 238
Boudreaux, Lizette Denise 162
Bourg, Dennis Anthony 162
Box, Benton H. 162, 252, 254
Bradford, Pearlie Mae 162
Bradley, Victor Edward 162
Brasher, Sherry 162
Bridgeman, Rod C. 162, 224, 252, 254
Brooks, Mary Louise 162
Brousseau, Brian David 162
Brown, Alton, Jr. 162
Brown, Barbara 162
Brown, Regina Gale 162
Bumgarner, Stan H. 162
Burns, Nancy 162, 236, 246
Buqoui, Lee 162
Byrd, Barrie 162
Cage, Marion Marie 162

Sophomores

Cage, Michael 258
Calcote, Sharon A. 162, 235
Calmes, Carol A. 171, 161, 219, 230, 238, 246, 210
Danfield, Michael E. 162, 234, 235
Cangelosi, Becky Carolyn 162, 227
Carr, Barbara 162, 224, 232, 236, 249
Carr, Chuck 162, 252, 254
Carter, Stephanie Kay 162
Cassano, Susan G. 162
Charleville, Mary Lewis 162
Chesteen, Denise 162, 232, 236, 246
Christopher, Earl 162
Cobb, Jeff L. 162, 258
Cole, Candy 162, 224, 236
Cole, John 162, 224, 48
Collins, Billy 171, 37
Comeaux, James D. 162
Conner, Candy 162, 227, 238
Cook, Denny A. 162
Copponex, Keith 162, 234, 37
Cothern, Donnie 162
Couglin, Patricia McMullen 162
Coursey, Gail 162, 238, 258
Cox, John 171
Coyier, Sam 171
Crabson, Jackie 162, 258
Craig, Kitty 162, 221, 238, 258
Crews, Lynn 162, 230
Crow, Tom A. 162
Crumpton, James Lloyd 163
Culbent, Oenia 163
Daily, David 163, 234
Daniel, Steve E. 163, 224, 228, 236, 37
Davis, Debbie 163, 246
Davis, James Roy 163
De Barros, Suzette 163
Dendy, Richard 163, 37
Denham, Nancy C. 163, 238
Denicola, Josie Marie 163, 238
Denson, Beverly 163, 258
Dicharry, Dreux 163, 234
Dixon, Janice 163
Dobson, Reynelle Lee 163
Doiron, Tommy 163, 234
Domingue, Carl 163, 252, 257
Domingue, John Gerard 163
Dore, Debby 163, 221
Douglas, Greg H. 163
Ducote, Camille 163, 230, 238
Dufour, Angelique 163
Dufour, Paul 163, 234

Sophomores

Dunaway, Dawn 163, 230, 232, 238, 266
Dunbar, Nelson Compton 163
Dunn, Janice 163
Dupaquier, Susan 163, 221, 230, 232, 234
Dupuy, Carl 163
Dupuy, Terry 163
Edwards, Terry R. 163, 258
Elder, Kennie 163
Erie, Karl John 163, 37
Everson, Kathy 163, 238, 266
Eversull, Kingston 171
Eyster, Hope 163, 252, 257
Finley, Kathleen Shannon 163, 246
Flake, Henry M. 163
Fly, Chuck 173, 258
Ford, Leo Clifton, Jr. 163
Foster, Carla 164, 224, 258, 261
Gaeke, Charles Gibson 164, 258
Galasso, David N. 164, 258, 37
Gangi, Marc 164, 228, 234, 265
Gennuso, Laurie 164, 224, 232, 236, 265
Georege, Donald Ray 164, 244
Gildersleeve, Stephanie 164, 224, 246
Gladden, Buck 164
Gladney, Gay 164, 229, 234, 248, 64
Goodell, Edward 164, 37
Graves, Dana Lynn 164, 224
Gray, Debby 164, 224, 229, 258, 259, 64
Gremillion, Chris James 164, 252, 254
Guissinger, Ann 164, 221, 224, 236, 248
Gunter, Ruth 164, 232
Gutierrez, Ricky 164, 234, 258, 48
Hagood, Scott 164, 161, 224, 242, 252, 253, 256
Hammett, Danette 164, 221
Hammonds, Thomas 164, 37
Hannaman, Patricia 164, 221, 232
Harlan, Kalyca 164
Harris, Ike Gerrard 164
Harris, Rosie 164
Hart, Ann 164, 234
Hayden, Jo Lynn 164, 224, 236, 238, 248
Hayden, Robin E. 164
Herbert, Connie Ann 164, 234
Heck, Gregory R. 164
Hensley, Sessalee Ann 164, 234
Hernandez, Kenneth C. 164
Hernandez, Keith 164

Sophomores

Herring, Joe 164, 221, 224, 231, 236
Herring, Sandy 164, 221, 230, 238, 247
Higgins, Carol Lea 164
Hill, Diane Ruth 164, 224
Hill, Gika 164, 233
Hill, Juanita Marie 164
Howard, Brook 164, 221, 224
Honore, Lilburn Theresa 164
Honore, Paul Benny, III 164
Hoshman, Dennis 165
Hudson, Jim 258, 260
Hudson, Pat 165, 238
Hughes, Gary V. 165
Hyatt, Mark Clifford 165, 258
Ingram, Jackie 165, 232
Iron, Patricia Lynn 165
Irvin, Deborah Lynne 165
Jackson, Fay Lynette 165
Jackson, Gay 165, 230, 232
Jackson, Jan 165, 221
James, John Kenneth 165, 252, 254
Jeter, Millie Ann 165, 227, 258
Johnson, Al Jacquelyn 165
Johnson, Alfred Luduff 165
Johnson, Edwin Delaine 171
Johnson, Patti 171
Johnson, Ricky 165, 37
Jollissaint, Dennis J. 165, 229, 258, 50, 48
Jones, Terry, Dale 165
Judice, Johnny 165
Kearney, Mike 175, 224, 228, 236
Keller, Linda 165
Kelly, Roland 171
Keogh, Kris 165, 221, 238, 246
Killebrew, Michelle M. 165, 224, 236
Kinchen, Viney Pearl 165
Kirsopp, Roberta C. 165, 224, 234
Kleinpeter, Sandra J. 165, 249, 258
Knight, Alex A. 165, 221, 231, 37, 36
Kobetz, Phillip 165, 229
Koenig, Karen 165, 220, 224, 258
Krava, Theresa L. 166
Kuehnle, Cindy 166, 224, 236, 266
Kuiper, Steve A. 166, 243
Kupfer, John 166, 224, 228, 233, 234
Lackie, Steve 166, 223, 243, 258, 260, 261
Lafleur, Carol 166, 221, 230, 236
Lamb, Bruce 166, 234
Landry, Yvette 166, 238
Law, Ginny 171, 227, 246
Leach, Roberta Lynn 166

Sophomores

Lebeau, Kathy 166
LeBlanc, Vickie 166
Leeper, Sam 166, 228, 234
Leigh, Benjamin W. 171
Leigh, Keith 166, 235
Lewis, Jeffrey S. 166, 228, 229, 235, 37, 48
Lilly, Mary Yvonne 166
Lind, Frederick E. 166, 258, 37
Lindsay, Bruce Allen 166
Lipscomb, Glen H. 166, 258
Livous, Roxanne 166
Losavio, Michael 166, 224, 228, 234
Lotz, Carolyn 166
Lowry, Steve R. 166, 264
McBride, Phil Patrick 166, 258
McCarty, Kathy 166, 161, 192, 224, 232, 234
McClelland, George 166, 224, 228, 236, 37
McCormick, Alvin Charles 166, 252, 253, 255
McCrary, Steve 166, 228, 234
McGehee, Mona Stella 166, 190, 258
McKenzie, Beth 167, 224, 234, 246
McMinn, Kenny 167, 228, 252, 255
McMinn, Steve 167, 224, 228, 236, 243, 257
Magee, Mike 167
Magnilia, Randy 167
Manning, Art 167
Marino, Pam 167, 258
Marshall, Alma 167
Marston, Scott 167, 228, 236
Martin, Robin 167
Martina, Patricia 167, 238
Matens, Jeff 167, 240, 37, 48
Matta, Constance Marie 167
Melancon, Paul E. 167, 258, 259
Melancon, Sandra (Tootie) 167, 230, 232, 238, 266
Mitchell, Cathey Jo 167
Monachello, Ronnie Jay 167
Moreland, Allison 167, 223, 230, 248, 64
Morris, Bobby S. 167, 228, 243, 252, 37
Mouton, Roland 167, 37
Mullen, Sue Ann 167
Mundinger, Lewis 167
Munzey, Patrick Renea 171
Murphy, Richard 167
Murrell, Kit 167

Sophomores

Naquin, Mary Helen 167, 190, 221, 222, 230, 238, 211
Navratie, John F. 167, 234, 235
Nevils, Danny 167, 37
Nichols, John A. 167, 233
Nicolle, Pam 168, 224, 236
Nielsen, Eric 168
Nielsen, Evan G. 168, 236
Nielsen, Robert E. 168, 224, 234, 235
Nissing, Linda 168
Nola, Glynn Michael 168
Nordyke, Reed B. 168, 254
Novak, Katrina Maria 168
O'Brien, Sandy 168, 238
O'Connor, Shelia Marie 168, 258
Olinde, Tome 168, 222
Onofry, Ronnie Dean 168, 228, 37
Paille, Ronny 168, 242
Parker, Bob 168, 222
Parker, Jonny A. 168, 161, 221, 224, 228, 37, 210
Patterson, Percy Keith 168
Patton, Karen Elaine 168, 221, 234
Payne, Linda Joyce 168
Perkins, Doris Lorie 168
Peters, Jenni 168, 221, 230, 238, 247
Phillips, Greg E. 168, 252, 254
Pitcher, Kenneth Joseph 168
Pittman, Darryl 168
Plew, Gary M. 168, 258, 261
Price, Harry Carter 168
Pugsley, David 168, 232
Pruyn, Jim 168
Rabe, William R. 168, 224, 228, 252, 253, 254, 256
Ramsey, Mary Margaret 168, 224, 229, 232, 64
Raymond, Eldridge Leonard 168
Rayner, Mitch A. 168, 20, 221, 229
Rector, Glen B. 168, 224, 235, 243, 252, 257
Rhip, Kerry 168
Roberts, Margaret Stephanie 168, 252, 256, 257
Robinson, David W. 168
Robinson, Diane Marie 168
Rogers, Anne 169, 220, 224, 230, 234
Rollins, Doug K. 169
Rolston, Carla Lynn 169
Roubique, Aaron D. 169
Roy, Blair 169, 221, 223, 230, 236, 64
Ruffin, Cynthia 169, 238, 248
Ruiz, Charlotte 169, 238

Sophomores

Rush, Jimmy 169, 228, 37
Russell, Annie Bell 169
Ruston, Jeff 169, 228, 37
Ryland, Mark 169
St. Julien, Andree Elizabeth 169, 227, 238
St. Romain, Jan Marie 169
Salario, Keith 169, 238
Salario, Rodney K. 169
Salter, Susan M. 169, 224, 227, 236, 246
Savage, Cynthia Lynn 169, 238
Sedberry, Janette 169, 238
Sensat, Judy 169, 227, 232
Serwan, Jim M. 169, 221
Severance, Susan 169, 221, 224, 232, 249
Shelton, Jeffrey 160, 169
Shook, Bambie 169, 258
Short, Sam 228
Simmons, Janis 169, 224, 232, 265
Simon, Lester 169, 252, 253
Smelley, Gary Wayne 169
Snellgrove, Mike 169, 228, 252, 254
Starling, Mark 169, 37
Steckley, Pamela M. 169, 224
Stephan, Tommy 169
Svendson, Martin Wade 169
Sylvest, Anne Elizabeth 169, 224, 232, 246
Taylor, Wendell Keith 169, 37
Tauzin, Pat 169
Tesson, L. A. 171
Thomas, Bruce 169, 224, 228, 236, 243, 252, 253, 255
Thomas, Iris 169
Thomas, Mike D. 169, 222, 224, 252, 253, 254
Thomas, Michael Wayne 169
Thompson, Larry 169, 252, 254
Thompson, Liz 170
Thornton, David 170
Thrasher, Linda Kathrin 170, 224, 238, 249
Tolle, Charles Chuck 171
Toney, Greg 170, 222, 258
Trimble, Paula Dee 170, 258
Tweedy, Daryl W. 170
Van Valkenburg, Bebe 171, 258
Verrett, David James 170
Verrett, Jimmy 171
Waite, Bill 170, 228, 233, 48
Walker, Johnnie Lee 170
Watson, Robert 170

Sophomores

Watson, Sallie 170, 224, 232, 234, 248
Wesley, Douglas Louis 170, 36
Whalen, Michael H. 170
Wheeler, Web 170
Whitaker, Wanda J. 170
White, Catherine T. 170, 224, 236, 239, 246
White, Edith E. 170
White, Lynda M. 170
Whittington, Patty 170
Williams, Ellen Jane 170
Williams, Gene 170, 229, 231, 48, 51
Williams, Robert 171
Williams, Roy 171
Wilson, Burt 171, 223, 258
Wilson, Colleen Mae 171, 252, 257
Wilson, Duane 171
Wilson, John Huey 171, 258
Wilson, Patrick J. 171
Wiltz, Pat 171, 37
Womack, Jimmy L. 171
Wright, Steven 171
Yarbro, David 171
Young, Karen Ann 171

Martha -
Humanities
had been great!
We've even
learned some-
thing!! Good
luck & have
fun. Love ya,
Debbie
Fontana

Juniors

Abbott, Jeff 144, 243, 258, 259, 260, 261
Adams, Ann S. 144, 219, 230, 240, 259
Ahrend, Jimmy Dewey 144, 20, 228, 231
Allain, Tim 144
Allen, Diane Paulette 144
Alvis, Ann Denise 144
Anderson, Kristina 144, 258, 259
Angrum, Ernest Ronald 144
Annis, Pam G. 144
Anselmo, Clarence 158, 221
Anthony, Ethel Erma 144
Arceneaux, Allen 144
Arey, Billy 144, 243, 252, 253, 255, 256
Atkins, Graham 144, 258
Atkinson, Wayne Charles 144, 20, 229
Aucoin, Benton 144, 36
Audrick, Pamela G. 144, 238
Babb, Barry 144
Bagwell, Bonnie 158
Baily, Amy Christine 144
Bajon, Craig 144, 258, 259
Bartle, Philip Andrew 144
Baumann, John 144
Becnel, Elaine 144, 221, 230, 231, 232, 239, 247, 267
Bell, John Aaron 144
Bellina, Bernard A. 144
Berg, John 145
Blair, Sue 145, 220, 248
Bonnecaze, Judy 145, 232
Boudreaux, Jacques 145
Boudreaux, Roy E. 145
Bowers, BeBe 145, 238
Bradley, Brenda 145, 239
Briggs, David 145, 231, 66
Brooks, Jewell Mercedes 145
Brosset, Warren 145, 20, 228
Brousseau, Aileen A. 145
Brousseau, Terry 145
Brown, Donald Ray 158
Brown, Georgia Anne 145, 189, 221, 258
Brown, Jim 145, 234
Brown, John Leo 145
Brown, Kathie 145
Brown, Larry Alfred 145
Brown, Laurie C. 145
Brydels, Debbie 145, 232, 237, 249, 267
Buckner, Nelda Faye 145, 258

Juniors

Buquoi, Gayle 145
Burbank, William F. III 145, 252, 253, 254
Burch, Larry A. 145
Burchfield, Stephan Keith 145
Cage, Sandra Marie 146
Caldwell, Martha 146, 232, 237, 249, 262
Cambre, Jacinta 146, 227, 247, 258
Campbell, Craig 146, 20, 221, 228, 229, 231
Carey, Cherry Ann 146, 258
Carpenter, Donald Wayne 146
Carr, Martha 146, 227, 230, 232, 236, 237, 249, 262, 267
Carter, Ssaiah 146, 20
Castro, Paul 146, 228, 229, 66
Chabreck, David 146, 20, 228, 229, 231
Chancellor, Gerald 146, 20, 222, 228, 229
Cheney, Joy 146, 232, 247
Cheney, June 146, 230, 232, 247
Chilester, Ray 146, 242
Clark, Pat L. 146, 221, 230, 232, 238
Clayton, Cyndy 146, 227, 232, 236, 267
Clement, Fay 146, 246, 258
Coleman, Debra Anne 146
Colvin, Kittie L. 146, 238
Coppersmith, Barbara 146, 221, 227, 234, 249, 262, 265
Couvillion, Debbie 146
Couvillion, Mike 146
Covington, Lolah 146
Cox, Allen L. 146, 20, 144, 222, 223, 228, 229, 236, 237, 259, 60, 63
Cox, Martha 147
Crause, Melodye 147, 221, 227, 232, 238, 242
Crauford, Richie 147, 231, 236, 237
Crespo, Luis 147, 20, 234
Cromwell, Ted 147
Cusimano, Luke 147
Cutrer, Steve 147
Darrow, Kay 147
Darrow, Terry 147
Davis, Cyndi 147, 236, 237, 240
Davis, Donald Ray 147
Davis, Larry E. 147
Day, Chesley 158, 227
Dellafiora, Christine 158
Deville, Karen 147, 230, 232, 236, 237, 248

Juniors

Dezendorf, Bert 147, 258
Dimattia, Germaine 147
Dixon, Maricia Lynn 147
Dobson, Tonya 147, 227, 232, 248, 265
Doiron, Marian A. 147, 221, 238
Dormier, Rene Jubian 147
Dry, Jim 147, 221, 222, 231, 234, 36
Ducote, Lynn 147, 222, 228, 229, 231
Duffy, Eileen K. 158, 258
Dufour, Cathy Ann 147
Dugas, Pam 147
Dyer, Gloria 148, 227, 242
Dyess, Norma Anne 148
Edwards, Dubby 148
Erbland, Marcia 148, 247, 258
Erwin, Amy Noel 148, 219, 230, 232, 236, 265, 267
Eslinger, Diane 148, 230, 232, 249, 259
Evans, Sandra 148, 230, 232, 234
Farmer, Bernadine 148, 235, 252, 255, 256
Faulk, Harris Thaddeus 148
Ferguson, Beverly Mae 148, 258, 261
Foltzer, Cindy R. 148
Fontana, Debbie 148, 238, 242
Ford, Shelley Ann 148
Fousse, James Barry 148
Francois, Doris Jean 148
Franklin, Bernadine 148
Frazier, Sharon Denise 148, 240, 258
Gaudin, Debbie 148
Gauthier, Larry James 158
George, Karen Denise 148, 238, 242
Giammerse, Jack 148
Gilbert, Josh G. 148, 240
Gill, Terri 149
Gilmore, Barry 149
Gladden, Susan K. 149, 230, 232
Gass, Stuart 158, 149, 258
Gold, Kathy 149
Goode, Steve H. 149
Goree, Tommy 149
Gould, Shirley 149
Grashot, David 149, 221, 242
Gray, Vanessa Dale 149, 242
Gremillion, Alice 149, 230, 232, 238, 248
Gremillion, Marsha 149
Griffith, Jane 149, 227, 234, 243, 252, 255, 256
Gupta, Tarsom M. 149, 226
Guy, Barbara 149.

Juniors

Hail, Gary Lee 149
Haefner, Ann Elizabeth 158
Hamilton, Mary Gayle 149, 235
Hammatt, Bruce 149, 20, 228, 229, 231
Hammonds, Bob 149, 222, 36
Hamner, Charles 149, 251
Hansberry, Jan L. 149
Harbourt, Tom 150, 228, 231
Harris, Connie Lou 158
Harris, Robby Ray Jr. 158
Hathaway, Raymie 150, 221
Hawkins, Fred 150
Hedgecock, Ann 150, 221, 232, 249
Hitzman, Millie 150, 221, 247, 258
Hoffman, Karen Marie 150
Holtman, Martha L. 150, 232, 233, 236, 237, 240, 247, 262, 267
Howell, Becky 150, 262
Hudson, Martha W. 150
Hunter, William Kent 150, 20, 228
Hurdle, Kathy Ellen 150, 223
Huye, George M. 150, 36
Hyde, Pauline Marie 150
Hyde, Ted Evans 150, 231
Ingram, Joellen 150
Jackson, Carmen Lynn 150
Jackson, Ricky Lee 150
James, Judy Ann 150, 242, 246
Jenkins, James Ray 150
Johnson, Arleen Denise 150, 240, 243, 252, 255
Johnson, Alfred 150, 258
Johnson, Kenneth 150
Johnson, Willie Joseph 150
Jones, Ike 150, 235, 240
Jones, Larry 151
Jones, Vernell 151
Jurasenski, Joel 151
Kalivoda, Nick 151
Keene, Cindy Ann 158, 227
Kegler, Brenda Sue 151
Keisler, Billy Bryan 151, 252, 253, 254
Keller, Kay 151, 236
Kendall, Penny 151, 243, 252, 255, 256
Kenyon, Leon 151, 240, 267
Key, Randy Joseph 151
Kiene, Jenny Z. 151, 230, 238
Kirsopp, Carol 151, 252, 255, 256
Kleiner, Art Anthony 151
Kleinpeter, Chat 151, 20, 222, 228, 229, 231, 236, 36

Juniors

Lafleur, Susan 151, 144, 192, 219, 222, 223, 230, 232, 236, 237, 248, 208
Landry, Gay B. 151, 228, 229, 258
Lang, Suellen 151, 247
Langlois, Bessie 151
Laplace, Andy 151
Larsen, Donna 151, 232
Larson, Todd 151, 233, 240, 66
Leach, Donald Edward 151, 235
Ledoux, John Russell 151
Lee, Clara Mae 151
LeMieux, Kerrie M. 152
Leonard, Bob 152, 258
Limbers, Mike Thomas 152
McClintock, Stephen 152, 252, 254
McCrary, Clif 152, 20, 228
McGlasson, Russ Davis 152, 64
McInnis, Beau 152, 20, 228, 229, 48
McKay, Chuck 152, 20, 228, 229, 231
McMullan, Johnny H. 152, 221, 250
Major, Susan Elaine 152, 221, 230, 232, 238
Manasseh, Marcae 152
Mangham, Gloria 152
Marcum, Donna Gene 152, 223
Marston, Wilson 152, 236
Martin, Lanell A. 152, 258
Masterman, Gerry 152
Mathews, Mickey E. 152, 242
Mathews, Samuel 152
Mathis, Wayne 152
Mattson, Mike 152
May, Dore 152, 258
Mayeux, Tom 158
Mayeaux, Stewart 152
Mayes, John M. 152, 236, 237
Melancon, Cheryl A. 152, 258
Melancon, Debbie 153, 226
Messina, Cynthia Ann 153
Mestayer, Terry A. 153, 227, 230, 238
Miller, Cami M. 153
Miller, Robert 153
Mix, Tommie Jo 153, 232, 239, 247, 267
Morgan, Allie M. 153
Morrison, Dianne 153, 232
Mumphrey, Martin Gerard 153
Murphy, Marion M. 153, 20, 228, 229, 258, 48, 50
Nardin, George F. 153, 236
Nasse, Chris 153
Nesbit, Scott 153, 20, 221, 228, 229, 231

Juniors

Nethken, Nancy Ann II 153, 234
Neuman, Ellen 158
Newell, Jeff 158
Newman, Debbie 153, 227
Newsom, Mike 153, 228, 231, 48
Nielsen, Sonja 153, 232, 238, 242
Nissing, Ted 153, 229, 48
Norman, Gayle 153, 236, 237, 240
O'Connor, Margie 153, 230, 232, 247
Ogden, Susan Jane 153, 236, 247
Olsen, Brenda S. 154, 230, 238
O'Quinn, Frank 154, 228, 229, 264, 48
Pack, Lydia Marie 154, 258
Paille, Larry K. 154
Parsons, Robert E. 154
Pascal, Robert Anthony 154, 235
Patrick, Billy 154, 20, 144, 221, 222, 229, 258, 259
Pearson, Mark B. 154, 235
Pellerin, Louis Armand IV 154, 252, 253, 66
Pentecost, Jo 154
Pierre, Debra Ann 154
Plew, Roger 154, 235
Pope, Charlotte 154, 227, 238
Porèt, Rett John 154, 258, 260
Porter, Sharon 154
Potts, Suzanne 154, 227
Powalski, Alice T. 154
Powers, Dennis Michael 154
Pratt, Robert Christopher 154
Price, David Stuart 154
Price, Jennie Lou 154
Price, John 154, 258
Prince, Deborah 154, 258
Prothro, Linda G. 154, 221, 242
Pugh, Bill 155, 234
Pulwers, John 155
Rattler, Nora-Etta Leverne 155
Read, Wendy 155, 234, 238, 248
Reed, Andy 155, 219, 218, 222, 231, 267
Reed, Leroy 158
Rees, Peggy 158, 227, 235
Renfroe, Mike 155, 231, 36
Reynolds, Lynn 155
Rich, Debra 155
Richardson, Bo H. 155, 231
Ricks, Patrick Ann 155, 253, 258
Ritter, Mike 155
Robillard, Sandra Ann 155
Robillard, William Anthony 155, 258
Robinson, Jesse Lee 155

Juniors

Robinson, Nelson 155
Rodney, Eddy 155
Rogge, Debbie 155
Rome, Donovan Paul 158
Roth, Bill 158
Ruiz, Reuben F. 155, 20, 228, 229
Russel, Sera H. 155
Ryan, Eddy N. 155
Samuel, Janie 155, 230, 247, 265
Sands, Gwendolyn Faye 155
Scheve, Celeste 155, 238, 265
Schexnayder, Mike Charles 155, 20, 221, 228, 229, 231
Schneider, Day 156, 230
Scofield, Nancy 156, 232, 236, 249, 265
Scott, Curtis Gené 156, 20, 258
Scott, Patricia Ann 156
Scott, Tommy 156, 20, 223, 228, 229, 231
Seger, Kathy 158, 236, 246
Serio, JoAnn 156, 238, 246
Sevier, Vivian E. 156, 226, 234
Severance, Charles 156, 20, 228, 229, 234
Shaw, Dan 156, 231, 250
Sheffield, Bob 156
Shellington, Martha 156
Sherburne, George E. 156
Simon, Robert J. 156, 229, 48, 51
Smith, Beth 156, 227
Smith, Bobby Moore 156, 20
Smith, Cathy Jo 156
Spann, Lydia 156, 189, 258, 209
Sparks, Robyn 156
Stephens, Carolyn 156
Stewart, Esparanna 158
Stiernon, Alexandre Michel 156
Stirling, David G. 156, 222
Stovall, Rubye E. 156, 265
Svendson, Scotty 156, 236, 36
Sylvest, Ronnie D. 157, 20, 144, 223, 229, 231, 244, 247, 208
Tabor, Sharon 157, 247
Tarleton, Donna 157
Taylor, Glenda M. 157, 258
Teekell, James 157, 243, 252, 255
Territo, Joseph 157, 258
Tesson, Mark William 157, 235, 234
Theriot, Tom R. 157
Thomas, Carolyn Ann 157
Thompson, Donnie 157, 231, 267
Thornton, Ann E. 157
Tims, Patti 157, 236, 237, 249

Juniors

Townsend, Mike 157
Trembath, Barbara 157
Trimble, Bill 157
Tucker, Debbie 158
Turner, Blenda 158
Tynes, James 157, 252, 254
Van Laanen, Gregory Kipp 157, 20
Vaughn, Joan Alnetha 157
Vidaurreta, Alicia E. 157, 227, 236, 237, 262
Villars, Mark Steven 157
Voigt, Linda 157, 221
Walker, Mary J. 157, 230
Walsh, Linda 157
Wamsley, Mark P. 157, 219, 222, 223, 64, 231, 236, 237
Ward, Mike 158, 236, 237, 242
Warren, Amanda 158
Warren, Wallace Hugh 158
Waters, Johnny 158
Watts, Aé 158, 228, 229, 66
Webb, Sara 158
Weimer, Kathy 158, 236, 237, 249
Wellman, Tommy 158
Welsh, Jimmy 158
Whitaker, Jim W. 158
Whitley, Ty A. 158, 36
Wiest, Donald 158
Williams, Pat 158
Williams, Peggy Elaine 158
Williams, Sandra Gail 158
Wilson, Cynthia Rene 158
Wilson, Jim Alan 158, 48
Wilson, Mark 158, 20, 228, 229, 258, 259, 260, 261, 36, 61
Wilson, Mark A. 158, 20, 222, 223, 228, 229, 209
Wright, Charlie 158
Wright, Susan 158, 249
Young, Joseph 158
Zimmerman, Rhonda 158, 236
Zutter, Mary 158, 221, 230, 232

Thought I would sign it by my name so you can remember what I look like. Probably by next year I'll be a little bit different but there's bound to be a slight resemblance. Well French has been nice together even if you do talk a lot (Just kidding). Looks like we'll have to find another class together next year as French... is out for me

Seniors

Achee, Chet 90
Adams, Gerald Anthony 90, 223, 229, 252, 253, 257
Adams, Judy 91, 227
Allen, James E. Jr. 91, 136, 222, 20, 228, 229
Alexandrea, Nathan Gerard 130, 258
Amar, Dwight Gerard 130, 252, 253, 255
Anderson, Betty Beatriz 91, 227
Anderson, Mary Louise 91, 227, 242
Anderson, Nina Maria 91
Anderson, Richard 91, 231, 242
Antolik, Helen 91
Arey, Margaret Louise 91, 219, 223, 224, 225, 232, 236, 249, 265
Atkinson, Katie Alice 92, 226, 232, 234, 238, 248, 265
Aubin, Margaret R. 92, 258
Bajon, Ann René 92, 90, 188, 226, 230
Baker, Debra Ellen 92, 227, 232, 242, 258
Baker, Melvin 92, 258
Baldridge, Charles Wilson 92, 224, 225
Barber, Linda G. 92, 226, 227, 242
Barber, Lionel Hilliard 92, 242
Barrett, James Roy 130, 258
Barton, Derri Sue 93, 221, 227, 258
Bartus, Joseph E. 130, 229, 36
Bates, Bradley 93, 242
Bell, Cindy Kay 93, 232, 239, 247
Bell, Susan 93, 258
Bello, Judy 93, 221, 246
Biondo, Marc Anthony 93, 233, 262, 264, 48
Blackwell, Claude S. 93, 20, 228, 229, 231, 258
Blondeau, Elizabeth Ann 93, 225, 232, 249, 258, 259
Blossman, Barbara Ann 94, 258
Bolton, Rebecca Jane 94, 134, 187, 224, 225, 250
Bonfanti, Marilyn Frances 94, 258
Booker, Chuck 94
Borland, Donald Ray 130
Borne, Ray 94, 242, 266
Boudreaux, Julie F. 94, 249, 265
Boudreaux, Margaret E. 94
Bourgeois, Janis Ann 94, 227
Box, Bobby 130
Braud, Glynn 95, 20, 228, 258.
Branton, Charles Nathan 95, 20, 229, 234

Seniors

Broussard, Thad 95, 223, 225, 231, 234, 258, 264
Brown, Bobby 95
Brown, Charles Edward 95, 221, 20, 229
Brown, Sandra Lynette 95, 226, 238, 262
Bruce, Charles Hunter 95
Byrd, Darell Joseph 130
Callaway, Paul 130
Cangelosi, Darah 95
Carter, Jean Gordell 96, 134, 252, 253, 256, 257
Caruso, Andy J. 130, 223
Cassano, Earl Joseph 96
Cassano, Terry Elizabeth 96, 238, 247, 262
Chambers, Matt H. 130, 137, 258
Charleville, Billie 96, 258
Chesteen, Dianne 96, 223, 224, 225, 230, 232, 234, 250
Choppin, Amelia Elizabeth 96
Clement, Joe 69, 223, 20, 225, 228, 229, 231, 258, 36
Cockrell, Clarence Edwin 96, 20, 229
Cole, Cheryl Lee 97, 227
Collins, Felicia Marie 97
Colvin, James Harbou 97, 231
Conner, Marian Yvonne 97, 227
Cook, Paula Ann 97, 258
Coughlin, Michael 130
Cragin, Patricia Marie 97, 136, 90, 219, 218, 223, 222, 225, 226, 230, 240
Crawford, Gary William 97, 240
Crew, Carolyn Jean 97
Daigle, Phil 98
Daily, William Joseph 98, 233
Daniel, Thomas B. 98, 221
David, Kathleen Ida 98, 227, 258
Davis, Sally Ann 98
Dendy, Sheryl Lynn 98, 220
Dennis, Michael S. 98, 231, 36
Devall, Keith 98, 222
Domingue, Judith Marie 99, 219, 225, 230, 232, 247
Dore, Jay 130
Dreger, Patricia J. 99
Drew, Judith C. 130, 227, 258
Dry, Edward C. 130
Dry, Gene Raymond 99, 221, 222, 224, 225, 228, 229, 49, 48
Dufour, Stephanie Jane 99, 258
Dufour, Vicki Ann 99, 258

Seniors

Dunaway, Barbara Cecile 99, 239, 258, 259, 260, 261
Dupré, Grant James 99, 225, 236, 237
East, Cynthia 99, 238
Ernst, Bruce 100, 242
Ernst, Peggy 130, 227, 234, 235
Evans, Jack Alexander 130
Evans, Melisa 100, 224, 239
Fairchild, James l. 100, 228, 229, 231, 266, 62, 60
Felsenthal, David Russell 100, 20, 228, 229, 258
Fisher, Todd Louis 130
Flake, Edwin Lisle III 130, 229, 36
Flynn, Charles Richard 100
Foster, Kirk B. 100
Fowler, Joan 100, 231, 242, 266
Fritchie, Roger 101, 258
Frymire, Robbie 101, 20, 228, 229
Fuchs, Debora Diane 101, 240, 258
Gammill, Karen Elizabeth 101, 226, 230, 232, 234, 238, 248, 265
Gangi, Philip 101, 225, 228, 233, 48
Garb, Norman 101, 258, 261
Garza, Indaleico Jr. 101
Gautreau, Shelia 101
Gladney, Lewis M. 102, 225, 228, 229, 231, 236, 244, 248
Goetschel, Kay 102, 226, 230, 262
Gold, Debra Joanne 102, 227, 252, 257, 262
Grant, Chris 130
Graves, Elizabeth Jewel 102, 225, 232, 247, 262
Graves, Glenn 102
Gremillion, Harvey J. 102
Hall, Mamye Lynn 102, 227, 230, 236, 238
Hamilton, Kenneth A. 102, 20, 228, 229, 258, 36
Hammonds, Judy Fate 103, 232, 238, 242
Hamner, Holly Melissa 103
Harris, John F. 130
Harvey, Stephen Warren 103
Harwood, Frith 103, 229, 64
Hatfield, Romana Ann 103, 232, 238, 242
Hathorn, Marilyn Ann 103, 247
Hawkins, Julia Virginia 103, 223, 225, 232, 244
Hayden, Ginger 103, 232
Hernandez, Paul 132
Hernandez, Charles A. 130

Seniors

Hickel, Jerri V. 104, 138, 258
Hill, John 104, 258, 259
Hochendale, Fred George 104
Hodges, Candy 104
Hodges, Theresa M. 104, 242
Hogan, Betty Ann 104, 246
Hoover, Mary Ellen 104, 227, 242, 258
Hopkins, Judy Lynn 104, 232, 249, 258, 259
Horn, Becky 105, 224, 225, 237, 262, 266
Horton, Sharon Emily 105, 225, 232, 243, 249, 258, 259, 260, 261, 264
Howard, Sherry Ruth 105
Howell, Jean Lampton 105
Hudson, Bob 105, 258, 259, 262
Hudson, George 105
Huey, Tony Lee 105, 252, 253, 255
Hurston, August Gerard 132
Hutchinson, Joe Carruth 105, 221, 252, 253, 254, 256
Jackson, Carmen Lynn 132
Jackson, Ralph Austin 132, 20
Jefferson, Joseph Wayne 106, 252, 255
Jenkins, Randy 106
Johnson, Arthur 106, 258
Johnson, Bruce D. 106, 20, 229
Johnson, Lyle Kenneth 106, 258
Johnston, Louise 106, 227
Jordan, Janet Sue 106, 225, 232, 236, 248, 262
Juarez, Rosa M. 106
Jurasinski, John 107, 242
Keisler, James E. Jr. 107, 225, 243, 252, 253, 256, 257
Kiene, Debra 107
Killebrew, Lauren Marie 107, 224, 225, 232, 262
Kleiner, Richard Arthur 132
Kobetz, Raymond Louis 107, 225
Koenig, Lawrence Nathan 107, 224, 265
Kobb, Wade 107
Kracht, Eric Alan 107, 135, 219, 218, 220, 222, 223, 20, 224, 225, 228, 229, 231, 204, 48
Kupfer, Madeleine L. 108, 225, 232, 248
Lacaze, Jeanell Marie 108, 227, 242
Lackie, Joseph J. 108, 223, 252, 254, 259, 261
Lacy, John Martin 108, 20, 228, 229
Lambremont, Suzie 108, 219, 223,

231, 236, 250
Landry, Carolyn Sue 108, 227, 238, 247, 262
Landry, Thad 132
Lanslou, Lee 132
Larimore, William Bruce 108, 221, 228, 229, 240
Leblanc, Demaris Anne 108, 238, 242
Leblanc, George Roland 132
Lee, Ann D. 109, 258
Leeper, John 109
Lemieux, Carol M. 109
Lewis, Alex 109, 20, 229
Lewis, Mary Lynn 109, 225, 232, 236, 248, 262
Lewis, Ruby 109
Loewenthal, Charles Walter 109
Lombard, Eileen Jane 109, 221, 225, 262
Lorio, Cynthia Lynn 110
Lormand, Dennis 110
Lowy, Maxine 110, 236, 237, 247, 262
Luke, Barry 132, 242
McAllister, Martha Ann 110, 137
McClelland, Patricia Lynn 110, 224, 225, 232, 234, 248, 262
McCollister, Debbie 110, 238
McCoy, Clark Bruce 132
McCutcheon, Bridget Ann 110, 238, 249
McCutcheon, Brook, 110, 240, 258
McGhee, T. Greg 132
McGlothlin, Angela Maria 132, 253
Maas, Dale Michael 111, 221, 224, 225, 231, 60, 61
Madere, Jerry 111
Maher, Timothy Ray 111
Marino, Catherine Rose 111, 258
Marston, Floyd Lee 111, 224, 225, 234, 265
Martin, Tim 132
Martina, Charlotte Jacquelyn 111, 135, 192, 221, 222, 232, 251, 262, 207
Mascarella, Mike 111
Masci, Barbara Jean 111, 227, 232
Maurer, Stephen Charles 112
Melancon, Darryl Michall 132, 237
Melancon, Terry 112
Meriwether, Carl Lester 112, 219, 36, 223, 20, 225, 228, 229
Merritt, Pamela Diane 112, 258
Merritt, Patricia Ann 112
Miller, Blake Preston 112, 221
Mitchen, Linda Jo 112, 239
Monget, Wayne Gerard 112, 252, 255
Montgomery, Jeff David 113, 231
Moock, Patrick S. 113, 219, 229, 231, 244, 246, 61, 62, 36
Moore, Homer Dixon 113
Moore, Elizabeth 113
Moore, Margaret Clark 132, 240, 262
Morrison, Joseph M. 113, 221, 222
Moser, Kay Carolyn 113, 221, 224, 225, 248, 262
Mundinger, John 113, 222, 225, 231, 264
Murphy, Tommy 113, 221, 20, 228, 229, 258, 36
Murry, Marilynn Ann 114, 249
Nacquin, Catherine Ann 114, 221, 238
Nesbit, Wally 114, 138, 90, 20, 229, 207
Nethken, Bellrobin Anita 114, 224
Newsom, Donna Diane 114, 226
Newsom, Jeanette Kay 114
Nichols, Billy 114, 224, 236
Nicks, Billy 114
Nielsen, Chris 115
Nielsen, Irene 115, 224, 225, 234, 232
Nielsen, Susan 115, 242
Nissing, Clarisa 115
Nordyke, Keith B. 115, 233
Norman, Rose Marie 115, 221, 224, 225, 226, 230, 232, 239, 244, 262
Normand, Mary Lou 132
Norsworthy, Elvin 115, 253
O'Brien, David 115
Oby, Cherryland Faye 116, 222, 258, 261
O'Connor, Constance Marie 116, 136, 225, 229, 232, 238, 247
O'Connor, Keith Burnell 132, 258
Olinde, Andrew Johnson 116, 225, 231, 266
O'Quinn, Mary Clothilde 116, 224, 225, 234, 258, 262
Parker, Leslie Jill 116
Parrish, Vikki A. 116, 234, 258
Parsons, Jerry 116, 222, 258, 259
Patterson, Troy L. 116, 136, 219, 223, 225, 229
Patrick, Terry Lynn 129, 221, 224, 225, 230, 232, 234, 243, 249, 258, 259, 260, 261, 262, 266
Perry, Charlotte Lucinda 117, 258
Phillips, Louis Middleton 117, 135, 221, 223, 228, 231, 236, 36
Pickens, Linda 117, 258
Pickett, Michael Becnel 117, 20, 228, 229, 61, 63
Pittman, Ronald Joseph 132, 258
Pivonka, Patricia Marie 117, 238, 247
Platte, Aimee Laurie 117, 232, 238, 246, 262
Polito, Charles 117
Polito, Charlotte Mae 117, 224, 225, 232, 234, 247
Porche, Darlene 118
Porter, Mary M. 118
Presley, Joe Andrew Jr. 118, 225, 234
Price, Richard Allen 118, 222, 225, 229, 51, 48
Pugh, Dianne Jean 118
Pugh, Pauline Wright 118, 220, 225, 232, 262
Raby, Evans 132
Rector, Bruce 118
Reich, William Arthur 118
Ribas, Cayetano Jose IV 137, 258, 48
Richards, Bryant 132
Rielly, Robert Ward 119
Roberts, Reznal 119
Robertson, Judy Elaine 119
Rodney, Clay 119
Rodriguez, Eric 132
Roe, Carol Lynn 119
Rogers, Donna Katherine 119, 243, 249, 258, 259, 260, 261
Rogers, Mark S. 119, 258
Rogge, Rosemary 120
Rome, Ricky 120, 240
Rowland, Joanne 120, 242
Roy, Gina Margarete 120, 138, 223, 188, 224, 225, 234, 250, 206
Roy, Michael L. 120, 223, 20, 229, 36
Rushton, Stephanie 120, 258
Russell, Guy 120
Russell, James 132, 258
Ryan, Patricia Marie 120, 225, 249, 264
St. Germain, Yvonne 121, 225, 234
Samuel, Susanne 121, 240, 247
Schott, Martin 121, 134, 222, 223, 229, 244, 249, 206, 36
Scott, Dennis Nathaniel 132
Scott, Gevendolyn Joyce 132, 221, 258
Scott, Marsha Joyce 121
Sen, Arundhati 121
Servick, Barbara Ann 121, 258

Seniors '72

Sevin, David 121
Shaw, Brian A. 121
Sheppard, Babbie 122, 238
Shuford, Keith L. 122, 220, 221, 222, 267
Sibley, Joan L. 122, 232
Simmons, Joy Brandon 122, 224, 225, 232, 236, 237, 248
Sledge, Sandra K. 122, 134, 222
Smelley, Debra D. 122, 242
Smith, Cindy 122
Smith, Connie Denise 122, 135, 258
Smith, Karen 123
Smith, Laurie Anne 123, 232, 233, 236, 240, 248, 262
Smith, Lynn 123, 240
Smith, Myra Lucianne 123, 227, 232, 242
Soulier, Sidonie Dorothy 123, 238, 247, 262
Speed, Dorothy Mae 123, 258
Spivey, Margaret Cecelia 123, 236, 238, 248, 262
Staring, Gary F. 123
Steben, Jean Carole 124, 225, 232, 248
Sterling, Carolyn 124
Stuart, Harry Edward 124
Stubbs, Kenneth Wilson 124, 219, 139, 90, 218, 220, 222, 223, 224, 225, 228, 229, 231, 236, 237
Swetman, Dan 124, 223, 231, 240
Talbert, Mike 132
Tanner, Charlotte Lynne 124
Tarleton, Barbara D. 124, 249, 266
Tauzin, Paul Carroll 124, 221, 20, 228, 229, 242, 262, 48
Taylor, Belinda Gay 125, 238, 242
Taylor, Joseph G. 125
Territo, Jimmy 125, 258
Territo, Rosalyn Anne 125, 221, 226
Theriot, Sheila M. 125, 226, 227, 234, 242
Thomas, Pamela Ann 125, 227, 232, 238
Thomas, Warren Earl 125, 252, 253
Towns, Connie Jo 125
Townsend, William Lawrence 126, 225, 231, 236, 237
Traynham, Peter Clare 126, 222, 225, 237
Tucker, Rudy 126, 258
Vallery, Alvin Roy 132, 258
Van Valkenburg, Carl Martin 126, 237

Seniors

Veals, Marilyn 126, 258
Verret, Peter 126
Virgillio, Cynthia Jean 126
Wade, Rebecca Hannah 126, 232, 238
Walker, Ellen Marie 127, 137, 192, 221, 223, 230, 240, 258
Walters, Jeannine 127, 139, 219, 218, 223, 224, 230, 232, 265
Walters, Mike 127
Washington, Bernard Purnell 132, 258
Watkins, kathleen B. 127, 227, 238, 258
Weathersby, Clydene Gail 127
Webb, Agnes Marie 127
Westluna, Valorie Christin 132
Whitaker, Mary Ellen 127
White, Marguerite Jane 127, 224, 225, 232, 247, 262
Wickes, Marcia Elizabeth 128, 238
Widiger, James Robert 128, 221, 243, 252, 257
Williams, Daniel Anthony 128, 48
Williams, David 128, 258
Williams, Jane G. 128, 225, 232, 246
Williams, Michael Louis 132
Wilson, Alisa 128, 221, 224, 225, 226, 232, 262
Wilson, Walter Todd 128, 138, 221
Wiltz, David 128, 225
Woolie, Raymond Neil 129
Worley, David Lynn 129
Worsley, Caroline 129, 240, 246
Wright, Steven Elward 129
Wyatt, Gerard 129

Martha,
It is strange how you can become close without really spending that much time together. I truly feel that you are my friend and I will never forget you.
a friend always,
Lynn Smith

"The next thing most like living one's life over again
Seems to be a recollection of that life,
And to make that recollection as durable as possible
By putting it down in writing."

Martha
I had a real nice time
in humanities, and algebra.
I hope next year I have classes
with you. Tom S.C. '72

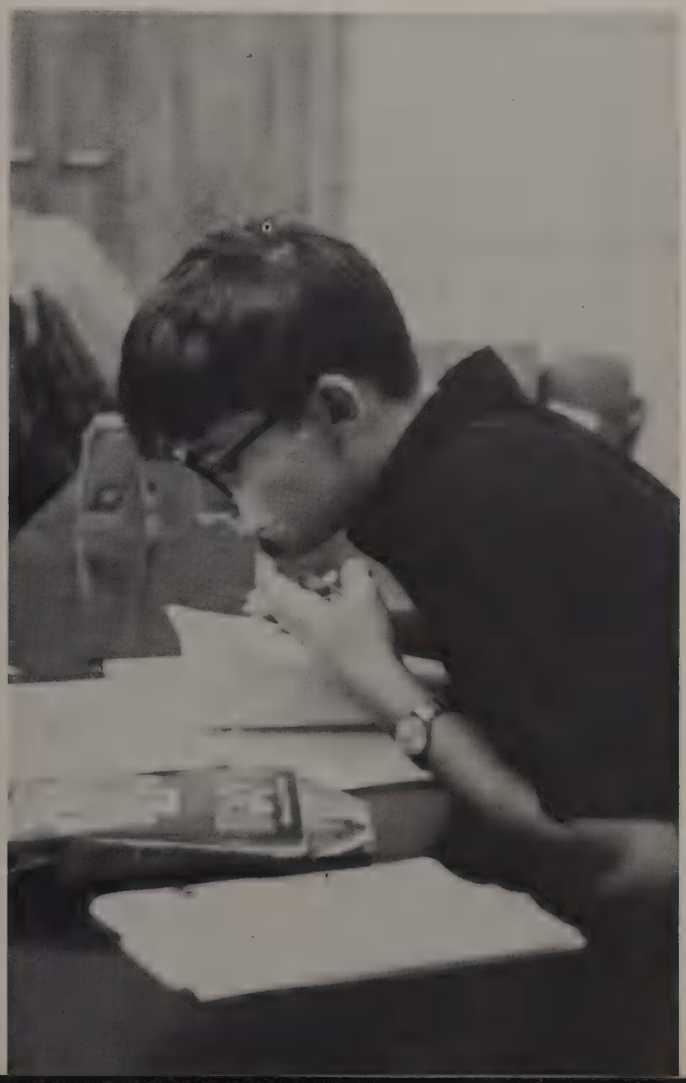

"Now this is not the end.
It is not even the beginning of the end.
But it is, perhaps, the end of the beginning."

Martha,
It was really
a blast in 1st & 2nd
hr. with you. See ya
over the summer.
Kerrie

Martha,

It's been fun to have you in three of my classes. (Had you been in more than three I probably would have lost my mind.) It was, I enjoyed it. See ya 'round.

George Naden

Martha,
It's been a real pleasure having you in debate. good luck as a senior.
David Pugsley

Martha (a)
It's been good being with you in French this year. Maybe we'll get some classes together next year. Hope so! Have a good summer!
Becky

Martha-
I've had a great year in 2nd platoon. I hope we have the same good year next year in our Senior class. Humanities was great and I enjoyed singing with you. See you this summer - Your friend always
Susan GRONK Ogden

Martha (a)
It's been good being with you in French this year. Maybe we'll get some classes together next year. Hope so! Have a good summer!
Becky

Martha,
It's been fun to have you in three of my classes. (Had you been in more than three I probably would have lost my mind.) It was, I enjoyed it. See ya 'round.
George Naden

Martha,
It's been a real pleasure having you in debate. good luck as a senior.
David Pugsley

Martha-
I've had a great year in 2nd platoon. I hope we have the same good year next year in our Senior class. Humanities was great and I enjoyed singing with you. See you this summer - Your friend always
Susan GRONK Ogden

MARTHA,
I had a great time in big and with ya! You're an awful lot of fun! Remember M.S. HA!

Love,
Petey

Zoltman -
It's been so much fun having you in Humanities class. Hope to see you this summer. Hope to do really that. I wouldn't dare leave at that. You really have been a great friend, and we've had some great times, and Maybe someday we'll get settled about this problem. Our cars are in the shop, they just seem to have something wrong with them. I know what, I think it's a shame that we just can't unit till we get out of school! (That's the horsesho). I can't wait to be so much fun and then next year we'll be seniors. Remember the time we went to the Little Quebec), I sure wish I'll ever forget that. I can't wait to see hope that we will always be going to the time we had a blast there. I know you are really a great friend, stay as Remember the fun we had there. I know you'll go a long way. I don't think we'll ever be back there as we are now. (I mean that) I know you are now treasurer next year. Your friend - Suzanne Potts
be as good friends as you are now as
Sweet as good luck as
Good

Martha,
It's been great having you in humanities and in 2nd Platoon! Stay sweet all summer and maybe we'll get some classes together next year! Be good!
Elaine Becnel

Martha,
You are one of the sweetest people in our platoon! Remember all our real swinging parties and stuff! Judy is yelling for her pen. Luv ya!
Jane

Martha,
Its been a fine year in Debate and I have really enjoyed your presence (misspelled). At least we can say that we tried on that first Debate you and I did.
Love Bill Waite

Mary
Let me use this to say thanks for putting up with me in our 1st year. Anyway it was I was really lots of luck in the future.
Golly Mud,
Dan

Kath
you sweet
girl. maybe
next year
will have a class
with M.S + me too.
Best of luck
luv
Patty "Hi"

To the best little
treasurer any club
could want!
Hi! next year
is really going
to be something,
huh! I can hardly
wait. Keep good
track of our money
now! Have fun this
summer + be good,
Love,
Susan

Martha,
This year
has really been
great. Next year
will even be
better. First pla-
toon and you
the dear, sweet
treasurer, in it.
See you then
Denise

Martha,
Its been a great year in
Humanities and Confederates, but it
looks like we've switched platoons.
Have lots of fun in 1st.
A friend Always,
Judy

Martha —
we had a good time
this year, see ya at
church this summer,
Johnny Mac

Martha, just let me congratulate
you on your treasurer. You
have really enjoyed 2nd Platoon.
to me it will always be the
<u>greatest</u> and it would sin't have
been the same without you.
I hope you have a <u>great</u> you
Senior year. Lots of luck!
Love,
Margie

Martha, your a very sweet
girl. I'm surprised we both got out
of French III. We may not have if
David Beste hadn't come. Have
fun this summer
Mike Nash

Martha,

It's been great having Humanities with you. We better have more classes together next year. Good Luck in everything you do. Luv ya,

JoAnn

12

Martha

We've come together a good bit this year and I'm glad. I'll never forget the play and "Miss Barrett, is it clear that I'm writing about a cockroach?!" I'll see you next year in Speech II and Thespians until then be good and have fun.

Luv
Ann (the teach)

Martha,

It has been a pleasant years being in the class with you. I have observed you quite a bit and I admire your qualities. May you continue to strive for the best things in life.

Carmen

Martha,

I'm so glad I had the chance to get to know you. You are really a great person. I hope you have as much fun your senior year as I did in mine. Stay sweet.

Good Luck in the future.

Salome Loulee

Martha,

It was fun in Boosters this year. I hope it will be just as much fun. But it will probably be even more fun. We sure are going to have a ~~spir~~ spirited platoon with Karen and Barbara - huh?

YEA, 1ST!

Good luck & have a good summer. See ya next year. (at least we'll have 1 class together.)

Luv,
Diana Bankston

Martha,

You're a very sweet girl. I can see you winning, but I told you I'd be sincere. I wish you could have been in fourth. We really could have had a good time. Have fun with the money. Love,

Debbie Brydels

Martha
It has been
great fun having
you in my 1st, 3rd and
6th hour classes this year. I
feel we really had lots of fun
in humanities and I'll work hard as
as treasurer and then everything will turn out
secretary and then I get good in some classes next
all right. I hope
year. Have fun
this summer and
I'm sure I'll
be seeing
you since
we're in
the same
platoon.
lots of
luck
Love ya,
Tonya

Martha

I'm getting that I write nothing in
this book. No, seriously, I really
think that we are friends.
You'd make a neck of a enemy.
Don't forget the fun times we
had. I don't remember
our little trip to the little theater.
I still haven't come back I can't
wait until next year in coordinates.
Let me tell you we're going to have
fun. Don't forget me in French class
all it isn't everyone who gets to
sit in front of me in French class.
Martha, remember "airport". That was
so much fun. You won't believe this
but we could have been writhering
"Heights" (it's crazy, hrs.) But I'm
glad we didn't. It would't have been
have as fun keep in touch - remember
our bet about families! R.M.d
pusty

P.S. Play as sweet
as you are.

Martha,

Boy! I can't wait until next school session. With a treasurer as dumb as you it's bound to be fun. (smile) Have a nice summer.

Your friend,
Cynthia
'73

Martha,

This past year in Confederettes has been great. And knowing you has been great. I know when I graduate, it will probably be the last time I will ever see you again. But I will always have a special place in my heart for you. I hope the closing of this school year will not mean the closing of our friendship. Keep as sweet, as nice, & as intelligent as you are, and you will go a long way.

Love,

Judy Domingue

Martha,
It's always kind of sad to see a year pass, especially when next year will be our last. I had fun getting to know you better and teasing you, because you always thought I was serious, and you got so upset. I enjoyed being in the play, and I know you really have talent. Good luck in all you do.

Love,
"Motts" Carr

Martha,
It's been great having you in 3rd hour. Maybe we'll get some classes next year. Good luck and have fun this summer.

Peace & Love,
Karen Hoffman.

It's been a nice year here in the dodge
class, good luck next year

John R.

Dear Martha,
I wish you the best of luck in the future. It's been fun in Humanities class and I hope we will have more classes together. See you next year; stay nice as you are and you will take friends forever.
Karen

Martha,
Wow, what a year new initiate of the Beethoven Club. I tell you, you really know what to do in New York. My, my. "Now Martha be quiet" quote Mr. Beste. We also have a lot of Thespian work to do. See you later —
Hayle

Martha,
It's been great knowing you. Don't be a stranger. Good luck & Good Hunting
Love ya,
Janice Barton

Martha,
It has been enjoyable having you in several classes for the past three years. Watch the future of the Beethoven Club. It may change to the Burlduco Disciples. Keep up your competitive spirit. Good Luck
Allen
Sr. 72

Martha,
It has been fun having you in class. Don't Bother be a stranger. Good luck & Good Hunting
Love always, Alisa V.

Martha - Well, I'm sorry you had to leave all of us at TT. I'll be looking forward to you coming back, maybe this summer, if you can. But I realize that you are quite occupied in your spare time, but if you ever get down in the dumps, well, just call a TT'er. Guess we cleared up our problem about getting D's in conduct huh? So everything's cool -- lets keep it that way. See ya later alligator
Yours -
Martha

Dear Martha,
It has been good knowing you these past 3 years & will remember you always.
Bernadine

Yp di Dorf
Mrs.

Martha,

Now that the seniors are gone it's a good thing you're still here. What would I do with you. I'm so glad we're both in Thespians and I am really looking forward to ~~it~~ next year. Have a real nice summer & I'll see ya next year.

Luv

Martha,

I can't wait to get started with next years activities. We'll have a ball. Hope I'll see you this summer.

Love,
Martha

Like Martha,
It has been a great year. It has been a great year, and I and have had a great deal of fun with you. Good luck in the future.

Millie

It's Been - great year
debate? Really its been a
gas. Remember Fiesta and
Oooha

Todd

Martha,
Remember the super cool? times we had in Humanities!
Remember - the good times
are a-comin'

'ileah! Luv,
Wendy

Martha,
Had a lot of fun
with you
this year. Good luck.

Ronnie
M

Anything
but a Dicke,

Melo

Dear Martha,
Hope you
enjoying your last year.
Have fun
Learn as much as you can
Choose better people
Choose better people.

'73